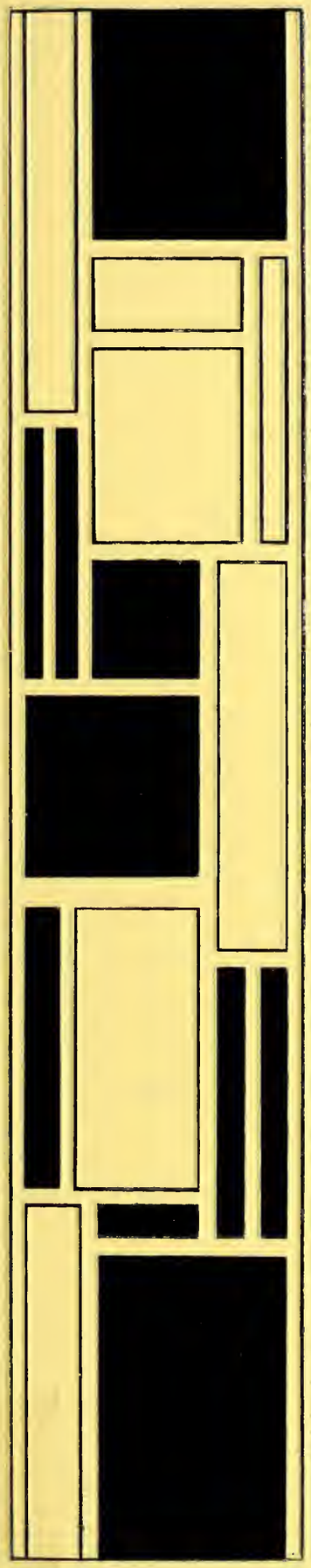

reflector

Dureau of Languages

marie eubanks
editor

katherine wellbrock
associate editor

danny bray
business manager

reflector — 1963

georgia southern college
statesboro, georgia

the new . . . the

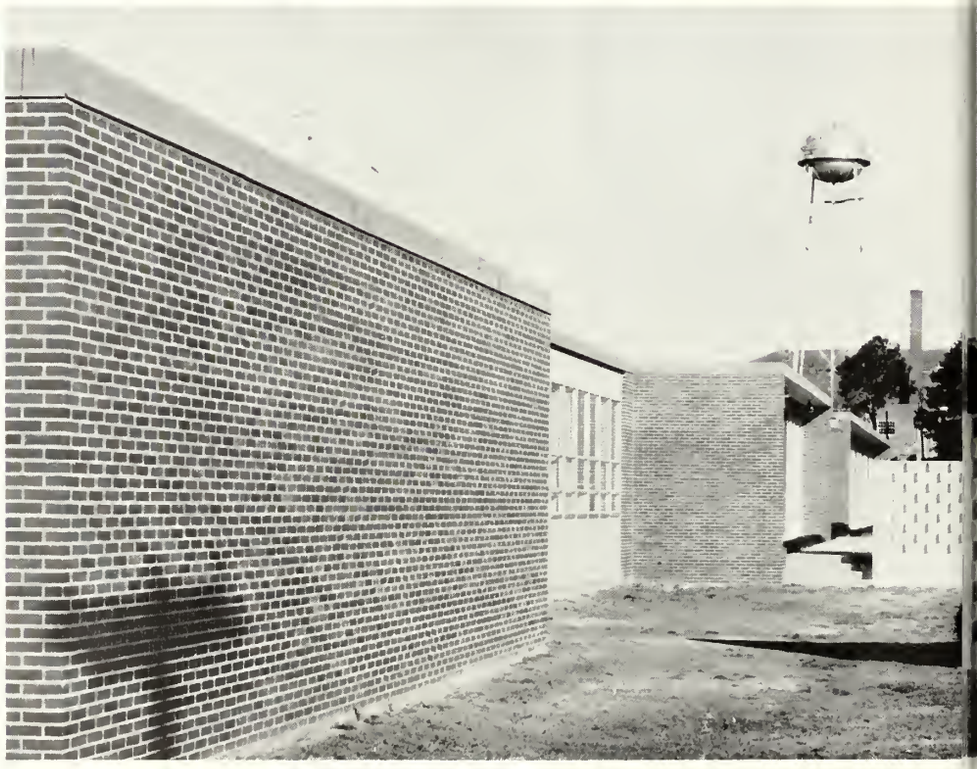

raditional . . . this is southern in '63

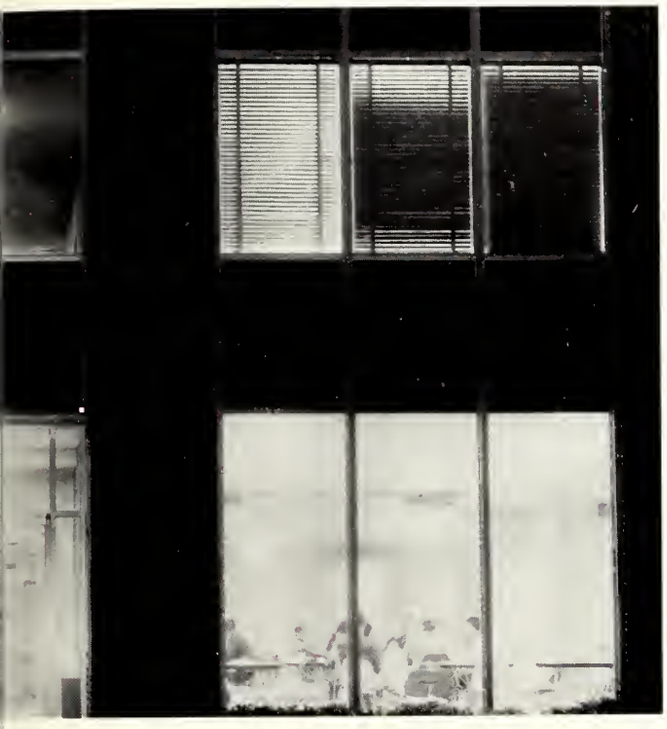

dedication

To say that "he cares" is perhaps the greatest compliment that can be paid a teacher. And this is often and justly said of Dr. Herbert Bice.

Above all he cares for students. He can be found during orientation week in the student center greeting newcomers. He will spend hours guiding the slow student through the intricacies of mathematics. Always quick with encouragement, he has understanding and faith in his students.

For this we dedicate the 1963 Reflector—Dr. Herbert Bice.

dr. herbert bice

table of contents

administration
and
faculty

student life

sports

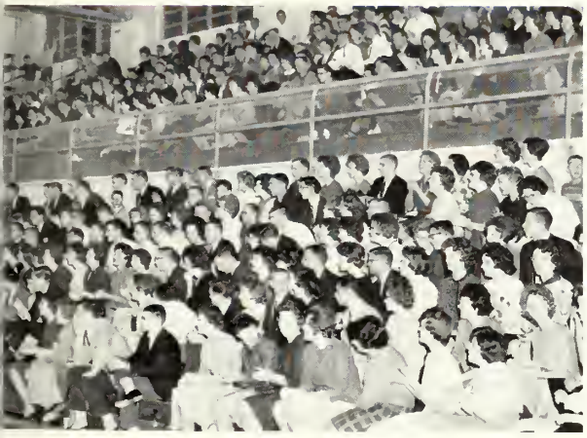

beauties

organizations

classes

advertisements

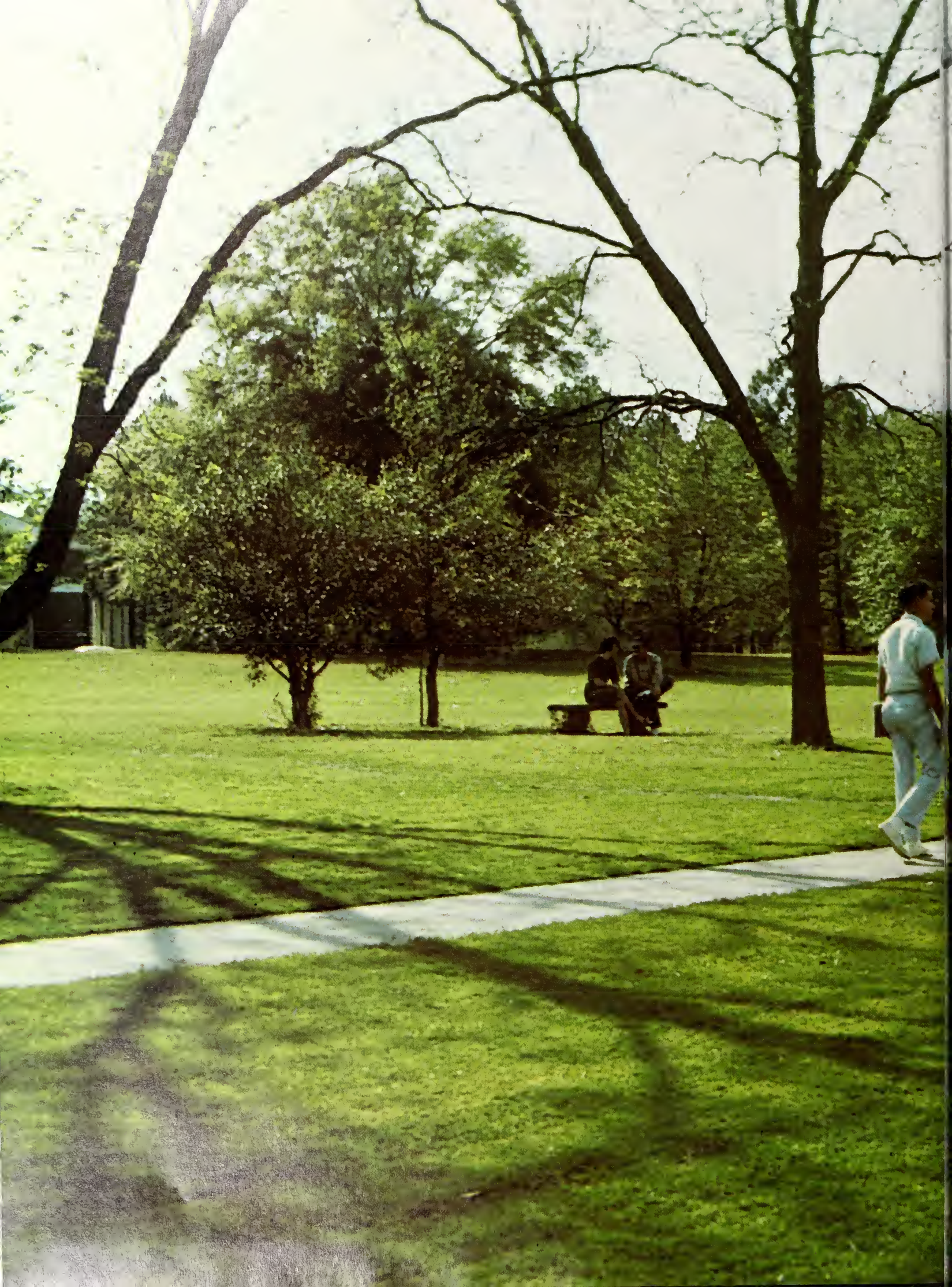

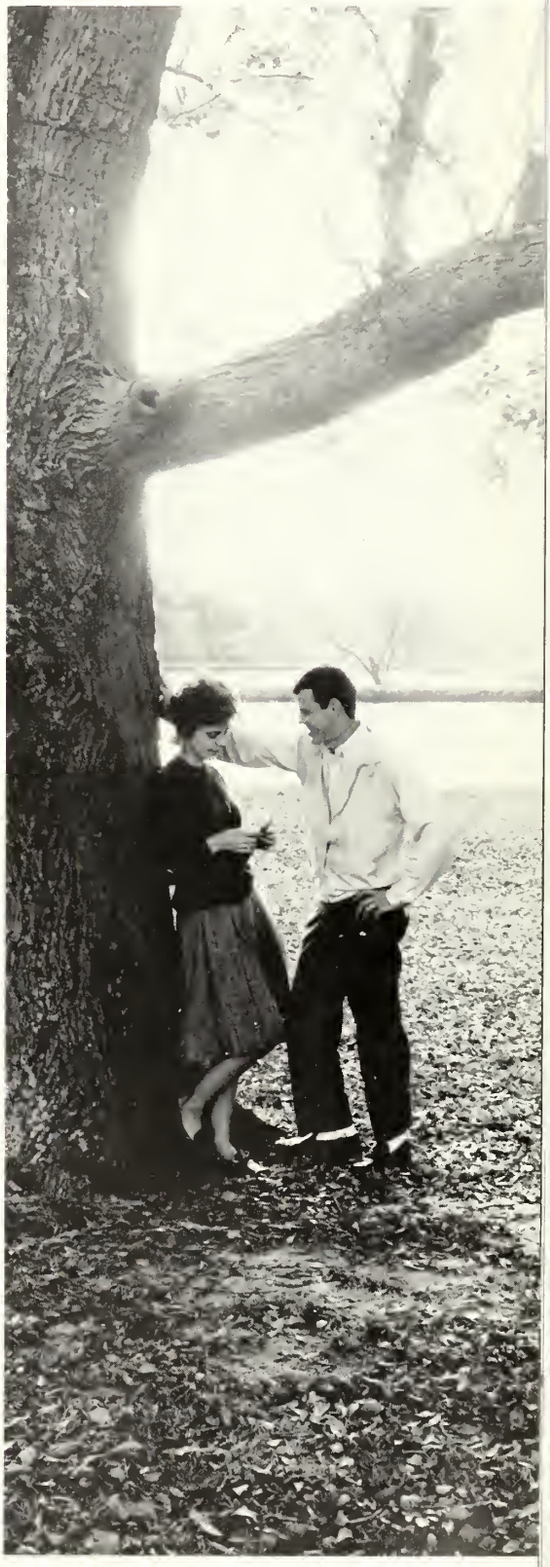

student life

orientation . . . registration . . . confusion

. . initiation.

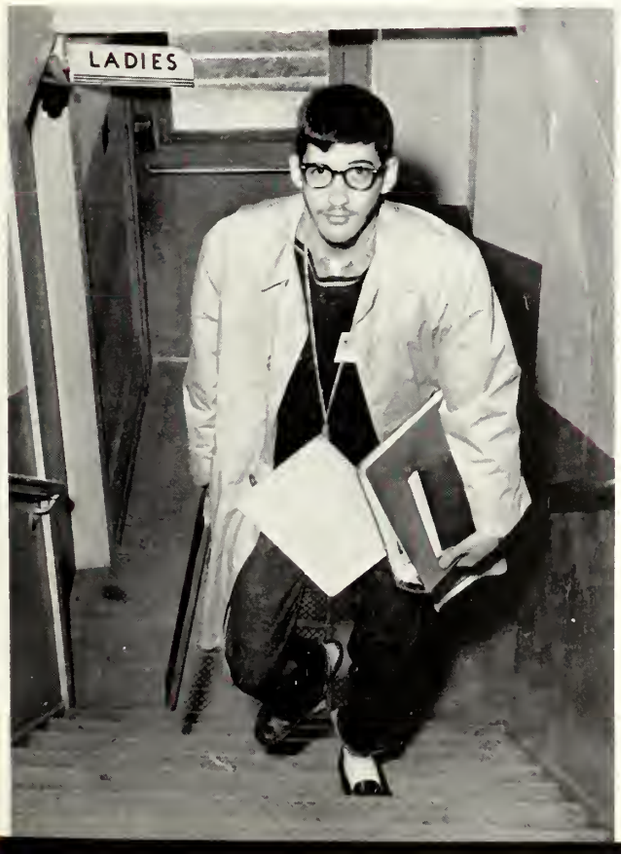

Moving in . . . So this is college . . . Where are you from . . . Getting accustomed to a new room . . . Making new friends.

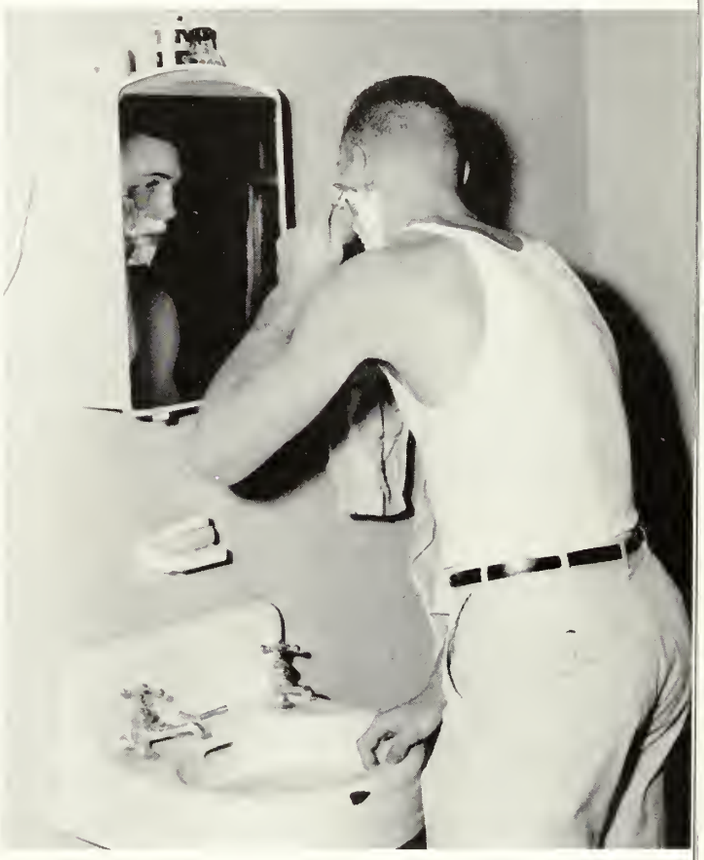

activities . . . varied

Rat Parade . . . Stage shows . . . Impromptu concerts.

and interesting

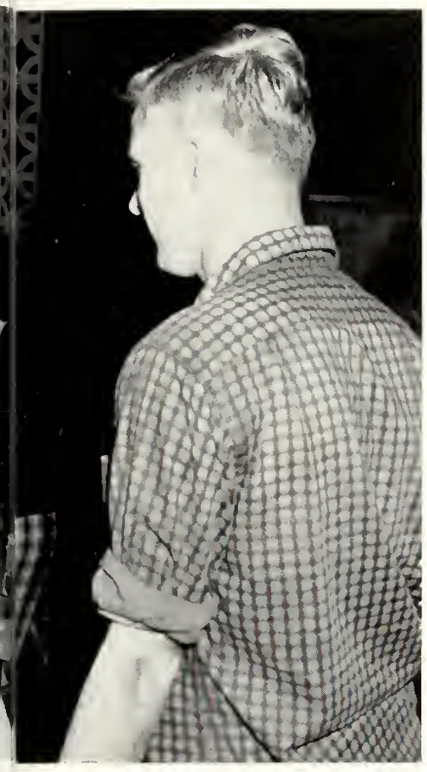

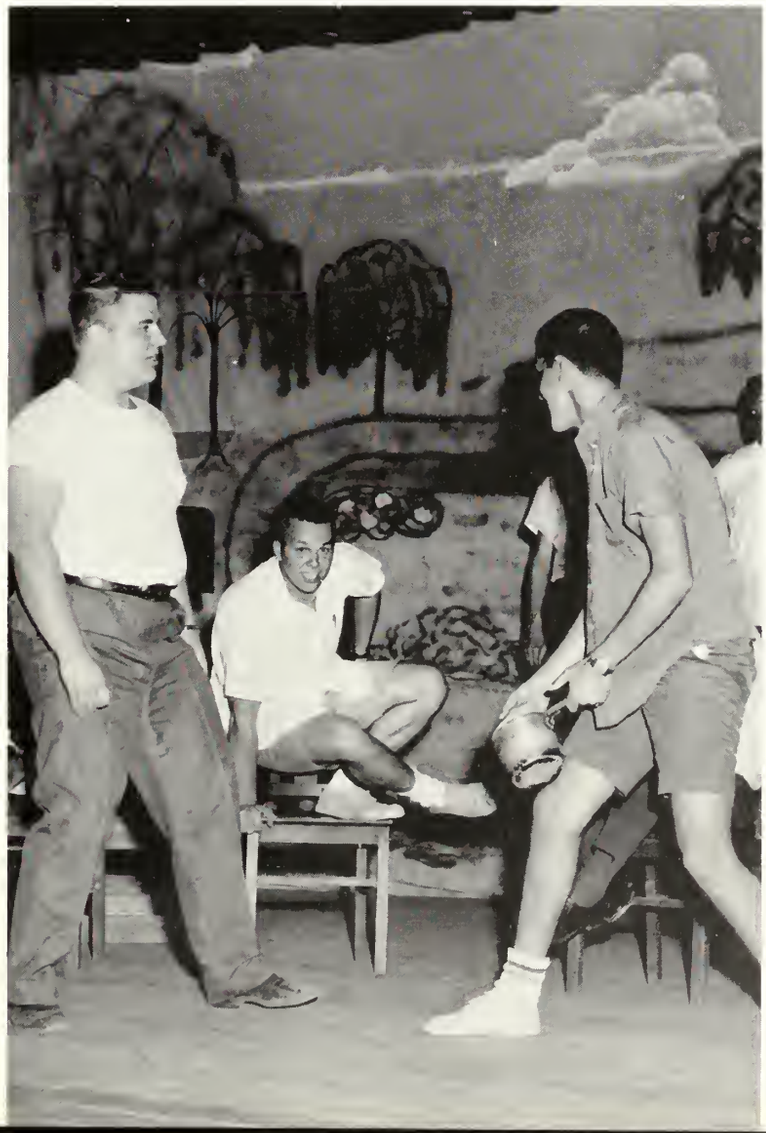

Phi Mu Alpha in concert . . . Land O' Cotton . . . Talent a plenty.

The drama of the theatre . . . The Diary of Anne Frank . . . Freshman talent night.

Concerts . . . Hypnotism . . .
Lectures . . . Highlight
celebrity visits . . .
Rubinoff . . . Polgar . . . Drew Pearson

Cram for an exam . . . A package from home . . . A letter from Athens . . . Trying to get a date . . . Home for the weekend.

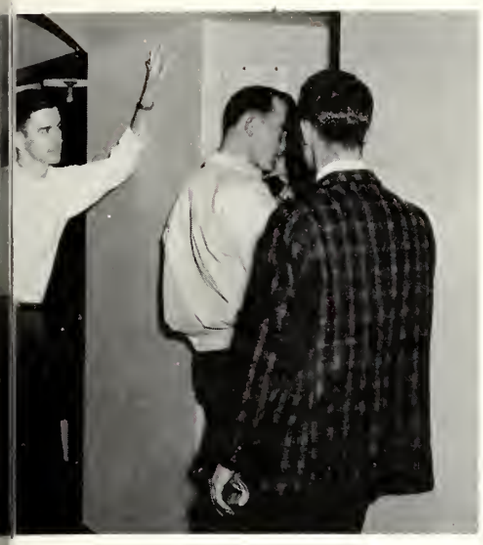

varied . . . is the word for college life

christmas . . . '62

caroling . . . parties . . . home for the holidays

. . . the married student

Study for a while . . . Prepare supper . . . Study . . . Feed the baby . . . Study . . . Read the baby a story . . . Study . . . Put the baby to bed . . . Back to the books.

Our President . . . Dr. Zack Henderson . . . Devotion to his school . . . An untiring schedule . . . A man of whom we are all proud.

Marcia Valenzuela

Jorge Correa Taborda

we are proud of our

Brita Diskerud

Wadih Maloof

Luis Yrigoyen

Frank Cheng

exchange students

Ghaleb Maayeh

"Cousin" Tsujimoto Kazuaki

bridge is king at georgia southern

One diamond . . . Pass . . . Two spades . . . Pass—sorry partner—not enough strength . . . Three spades . . . Pass . . . Four spades . . . Pass . . . Pass . . . Pass.

. . as on every american campus

Very good, I only hope we make it . . . Glad we made that trick . . . Now how do I get to the board . . . Very good . . . 120 game . . . . .

competition very

teen — as georgia southern expands athletic program

spring means . . . sun tans . . . baseball

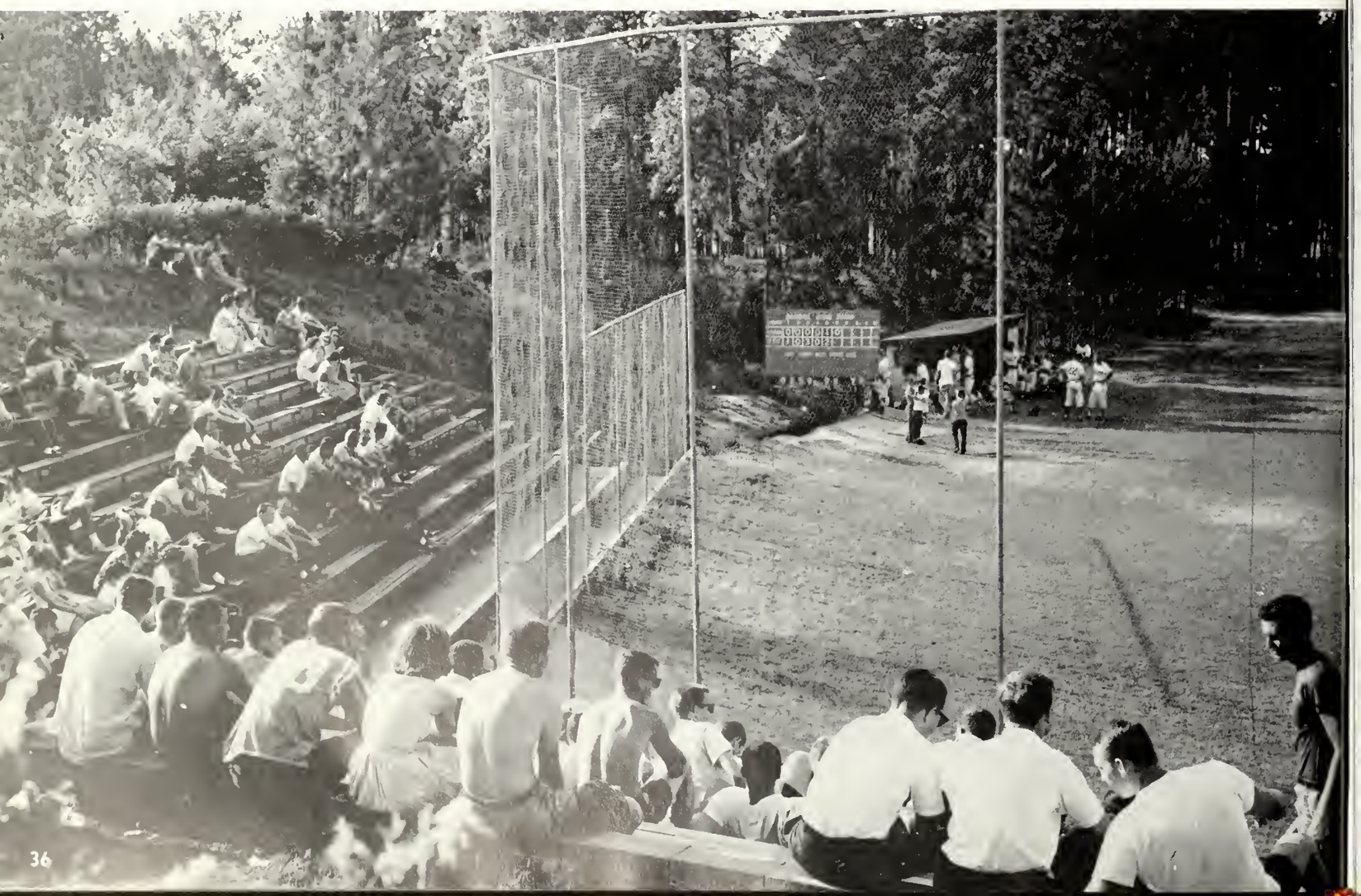

. . graduation . . . and farewell
until september

beauties

miss reflector

'63

miss marinell henderson

miss ruth gassett

miss gail gleaton

miss linda bowen

miss jeanne brown
best dressed

miss kathy argust
"miss starlight ball"

miss

g

s c

'63

miss diane woods

miss linda bell

miss kathy argust

miss martha jane barton

miss linda gassaway

organizations

Jackie Marshall

Jolane R. Guske

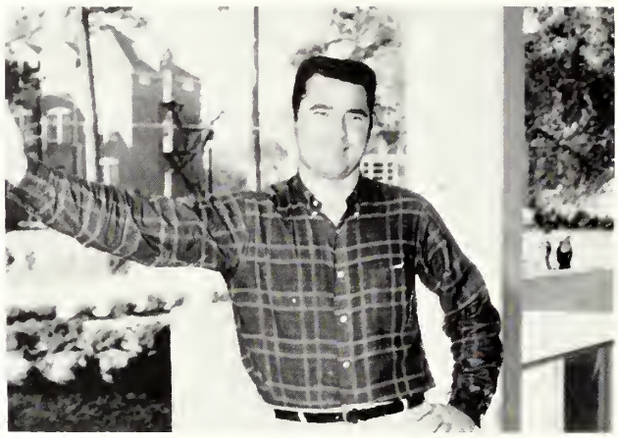

Karl Peace

Anne Cromley

Randall Bacon

Wayne Bland

Betty Carter

Lu Ellen Hale

Betty Scruggs

Cecil Martin

Mary Kent Gillenwater

Sandra Roberson

Patsy Ginn

who's who

Peggy McLendon

student congress

Don Nelson, Fall Quarter
Second Vice President

Charles Warnock, *Treasurer*

Ray Bowden, *President*

Marie Eubanks, *Secretary*

George Thomas,
First Vice President

Charles Exley, Winter Quarter
Second Vice President

Class Representatives: *seated, left to right:* Barbara Sandefur, Faye Parker, Frances Dell. *Standing:* Glenn Hennig, Bob Green, and Cecil Martin.

Robert Fullerton,
Communications Coordinator

Division Representatives: *Left to right:* Jackie Comer, Steve Wright, Carol Ray, Al Turner, and Patty Jo Aaron.

social committee

Left to right: George Thomas, chairman; Jo Anna Bennett; Martha Jane Barton; Patty Stacy; Suzanne Higgs; Jackie Marshall; and Dutch Van Houten.

Seated: Carleen Henson; SuLynn Hatcher; Jackie Comer; Sandra Roberson, and Martha Jane Collins. *Standing:* Bob Green; Jackie Marshall; Anne Cromley; Anita Ambrosen; Lamonta Henson, Marilyn Hickox; Delle Boykin; Mary Kent Gillenwater; and Barbara Sandefur.

committee of 41

Left to right: Al Turner; Cecil Martin; Martha Jane Barton; George Thomas; Marinell Henderson; Marie Eubanks; Mary Shearouse; Katherine Wellbrook, and Frances Dell.

committee of campus organizations

Left to right: Johnny Drinkard; Ray McCrimmon; Randall Bacon; Jackie Marshall; Charles Exley, chairman; John Toshach; Jane Lanier, Becky Motes, Janie Everett; and Roland Lance.

Row 1, left to right: Janey Everett; Mrs. Archie Jackson, advisor; and Jackie Marshall. *Row 2, left to right:* Katherine Wellbrock; Betty Yeomans, and Becky Motes.

women's residence halls committee

men's residence halls committee

Row 1, left to right: Cecil Martin; Mrs. Thelma Hartley, advisor; Ronald Farmer, and Jerry Kight. *Row 2, left to right:* Pat Blanchard, Jessy West, and Ray Mullis.

Left to right, seated: Henrietta Parker, Arthur Jean Nessmith, Martha Jane Collins, Secretary; Mrs. Archie Jackson, Advisor; Mary Kent Gillenwater, Jackie Marshall, President; and Jackie Harden, Vice President. *Standing:* Jo Carol Gettys, Sandra Roberson, Anne Cromley, Martha Law, Carleen Henson, SuLynn Hatcher, Delle Boykin, Tootsie Hickox, and Lamonta Henson.

student advisors

Jackie Marshall, *president*

Executive officers: Katherine Wellbrock, president: Barbara Brown. Beth Dean, Dale Byrd, Mrs. Evans. advisor: and Grace McClelland.

Left to right, first row: Joan Lockett. Carol Cross, Kay Taylor, Madge Surles, Maxie Pane. Mrs. Evans. advisor: Jody Sutlive, Carolyn Edenfield, Barbara Brown. Clovis Biggers. *Second row:* Marinell Henderson. Shirley Pope. Dale Byrd. Katherine Wellbrock. Anita Ambrosen. Grace McClelland. Beth Dean and Helen Luetkemann.

veazey hall

Left to right, seated: Tom Wilkerson, president; Jerry Kight, secretary; Billy Martin, president; Cecil Martin, vice president; Mrs. Thelma Hartley. *Standing:* Hubert Whiddon, Mac Clements, Jerry Gibson, William Smith, Jonn Twiggs, Eddie Rodgers, Bob Suber, Joe Sears, Charles Exley—absent.

Executive Council: Jerry Kight, Cecil Martin, and Billy Martin.

cone hall

sanford hall

Seated, left to right: Larry Davis; Dean Hayes; Ronald Farmer, President; Pat Blanchard; Ernest Daves; Bill Nash. *Standing, left to right:* Steffen Rogers; David Varnedoe; Glenn Hennig; Benny Canady; Paul Boring.

Executive officers: *left to right:* Lou Gassett, Rosemary Baily, Mrs. J. B. Johnson, Betty Yoemans, and Eola Creech.

lewis hall

Peggy Exley, Mary Shearouse, Glenda Hartley, Johnnie Ruth Drury, Betty Davis, Lou Gassett, Jane Moore, Maxine Sheppard, Marjorie Evans, Mrs. J. B. Johnson, Jo Anna Bennett, Betty Yoemans, Eola Creech, Barbara Sandefur, Virginia Blackmon, Rosemary Bailey, Mary Lee Rogers.

Executive Council: *left to right:* Marian Morgan, vice president, Becky Motes, president, Mrs. Archie Jackson, advisor, Joyce Weaver, secretary, Nancy Brooks, treasurer.

deal hall

Row 1, left to right: Mary Bailey, Becky Motes, Mrs. Archie Jackson, Patty Pickron, Joyce Weaver. *Row 2:* Nancy Brooks, Kay Howard, Giner Donaldson, Marian Morgan, Linda Gassaway, Jerry Bundy, Jeanette Johnson, Ruth Gassett, Ruth Anderson, Patsy Symons, and Pat Camp.

anderson hall

Executive Council: Tina Ballek, Fire Marshal; Jane Everett, President; Mrs. Duggan, House Director; Janelle Rushing, Secretary-Treasurer; Penny Trapnell, Social Chairman.

Left to right, first row: Jene Rachels, Cheryl Donovan, Janey Everett, Mrs. Reba Duggan, Betty Hickey, Penny Trapnell, Carol Ray. *Second row:* Janice Cook, Tina Ballek, Beth Nessmith, Deanna Milner, Janelle Rushing, Paula Elijah, Judy Norris, Susan Chellette.

Sitting, left to right: Linda Edwards; Bryant Yeomans; Jane Lanier, president; Harold Henderson and Dr. Otis Stephens. *Standing, left to right:* Grace Earline Johnston, Jimmy Blanchard, Janice Fries; Anne Savage; Janelle Rushing; Bobby Byrd; Kay Hendrix and Marie Eubanks.

young democrats

young republicans

Left to right: Mary Shearouse, Martha Johnson, Don Asbell, Wadih Malouf, Dr. George Rogers, Delle Boykin, Hoyt Canady, Allyn Prichard, Russell Gross, John Toshach, John Brunson, Bob Fullerton.

kappa delta epsilon

First row: Faye Parker, Ann Sellers, Marian Ward, Mary Wodd, Doris Madison, Nancy Johnson, Jenine Smith, Mary Kent Gillenwater, Fran Donaldson, Brenda Stallcup, Betty Scruggs, Betty Craven, Judy Baldwin, Barbara Brown, Nancy Pocock.

Officers:
Barbara Brown;
Mary Wood,
President;
Betty Scruggs;
Judy Baldwin.

kappa phi kappa

officers:
Left to right: Wayne Ellis, Secretary; Wilson Berch, Vice President; and Randall Bacon, President.

Left to right, first row: John Brunson, Al Turner, Randall Bacon, and Dewitt Moore. *Second row:* Larmar Davidson, Wayne Ellis, William Curr, James Trippe, Wayman Poole, James Collins, and Cecil Martin.

Left to right: James Kirkland, Doyle Wilder, Johnny Drinkard, Hugh Lentile.

alpha gamma pi

alpha gamma omicron

Seated, left to right: Katie Sue Sheppard, publicity, Betty Yeomans, president, Jackie Taylor, vice president, Sara Wolfe, secretary, Pat Harvey, and Kelly Strong. *Standing:* Fran Landman, Agnes Farkas, Dannelle Giddens, Barbara Sandefur, Lynda Vaughan, Carole Daves, Henrietta Glisson, Elaine Waldon, Carol Ann Jenkins, Sharon Davis, Barbara Brinkle, Henrietta Royal, and Lillian Morris.

Anita Ambrosen
Jim Bradley
Carol Camp
Eola Creech

Anita Ambrosen

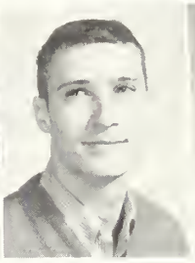

Jim Bradley

Anne Hedden

Γ Σ Υ

gamma sigma upsilon

Judy Sheppard

Frances Dell
President

Sandra Strickland

Grace Wright

Lonice Barrett
First Vice President

Jackie Commer
Second Vice President

Anne Cromley
Secretary

Wyman Poole
Treasurer

Mary Shearouse
Historian

Mrs. Gettys
Advisor

alpha phi omega

Officers

Hubert Abner

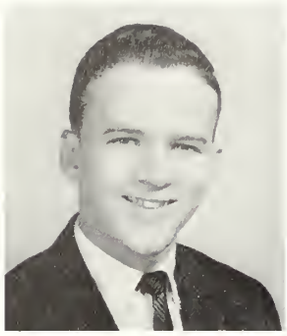
Roland Lance, *President*

John Evans

James Haymans, *First Vice President*

Billy Felder

Jerry Davis, *Second Vice President*

Willis Brackett

Danny Bray

Hugh Lentile

Jesse West

John Crawford

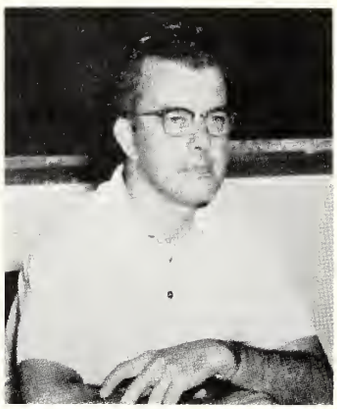
Dr. Bill Weaver
Advisor

Sam Leveto

Tommy Hancock

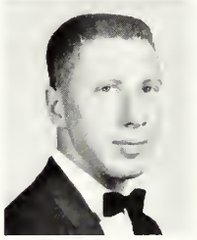
Gordon Blackwell

Linda Bowen, *Chapter Sweetheart*

Ray Bowden

Ernest Daves

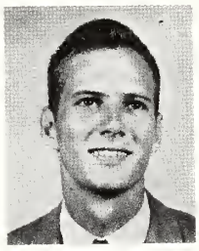

Buck Griffis

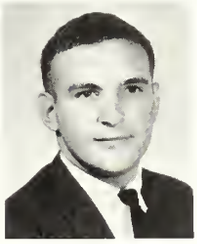

Charles Exley

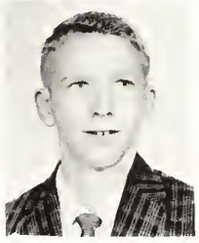

Rand Bowden

Bob House

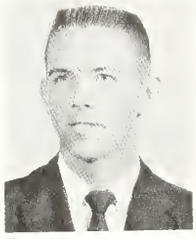

Dent Purcell

Charles Warnock

Jimmy Abernathy

Robert Budd

national service fraternity

Joe David,
President

Earl Collins

phi mu fraternity zeta omicron

Row 1, left to right: Robert E. Gerken, advisor, Vernon Owenby, secretary, Billy Martin, warden, Pat McMillen, vice president, Joe David, president, Tommy Fouche, corresponding secretary, Earl Collins, warden, and Tommy Blackburn, alumni secretary. *Row 2:* Rod Medders, Alex Boatwright, Mike Henderson, William Willis, Sammy Prince, Ed Fordes, Dudley Parker, Malcolm Gilbert, and Joe Biddy. *Row 3:* Floyd Williams, Robert Siefferman, Sonny Strickland, George Baggs, Raymond Majors, Sonny Lane, Charles Reeves, Jack Snell, Jimmy Chesnut, and Wendell Lewis.

Pat McMillen,
Vice President

alpha sinfonia of america chapter

Vernon Owenby
Secretary

Patty Brannen,
Sweetheart

Floyd Williams

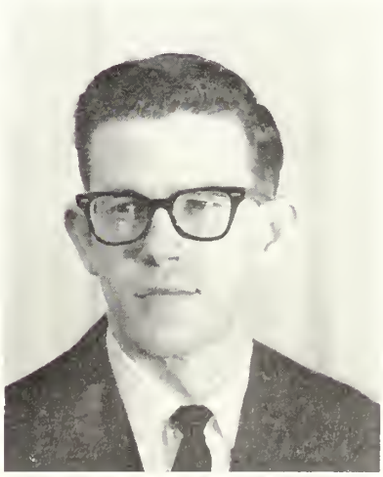

Left to right, first row: F. Williams, W. Lewis, J. Lockett, P. J. Aaron, Mr. Jack Flouer, P. Kelly, R. Bailey. *Second row:* M. Wilson, J. McCrary, H. Shipley, J. Peavy, G. Mobley, B. Martin, N. Jolly, D. Bailey. *Third row:* B. Lawson, J. Waters, C. Hyers, T. Fouche, L. Thomas, B. Wilson, L. Gillis, G. Baggs, C. Askew, J. David, M. Henderson, B. Fullerton. *Fourth row:* B. Siefferman, D. Wells, J. Chestnut.

concert band

Officers: Mary Lee Rogers, Librarian; Billy Martin, Student Director; Sandra Strickland, President; Tom Fouche, Vice President; Janette Waters, Secretary; Dr. John Graham, Director.

philharmonic choir

Left to right, first row: J. Burt, M. Wilson, G. Mobley, M. Wildes, L. Gillis, L. Chambliss, M. B. Joyner, K. Holliday, C. Cramer, J. Pevey, Dr. John P. Graham. *Second row:* L. Thomas, L. Gassaway, E. Hall, A. Gindlesperger, V. Stokes, M. Tanner, M. Fonner, J. Weaver. *Third row:* J. Waters, S. Strickland, J. Letchworth, R. Bailey, M. L. Rogers, P. J. Aaron, H. Adams, J. Arnold. *Fourth row:* B. Lawson, N. Jolly, B. Fullerton, H. Griner, T. Fouche, R. Siefferman, W. Willis, W. Lewis, Floyd Williams, J. David, B. Martin, B. Wilson.

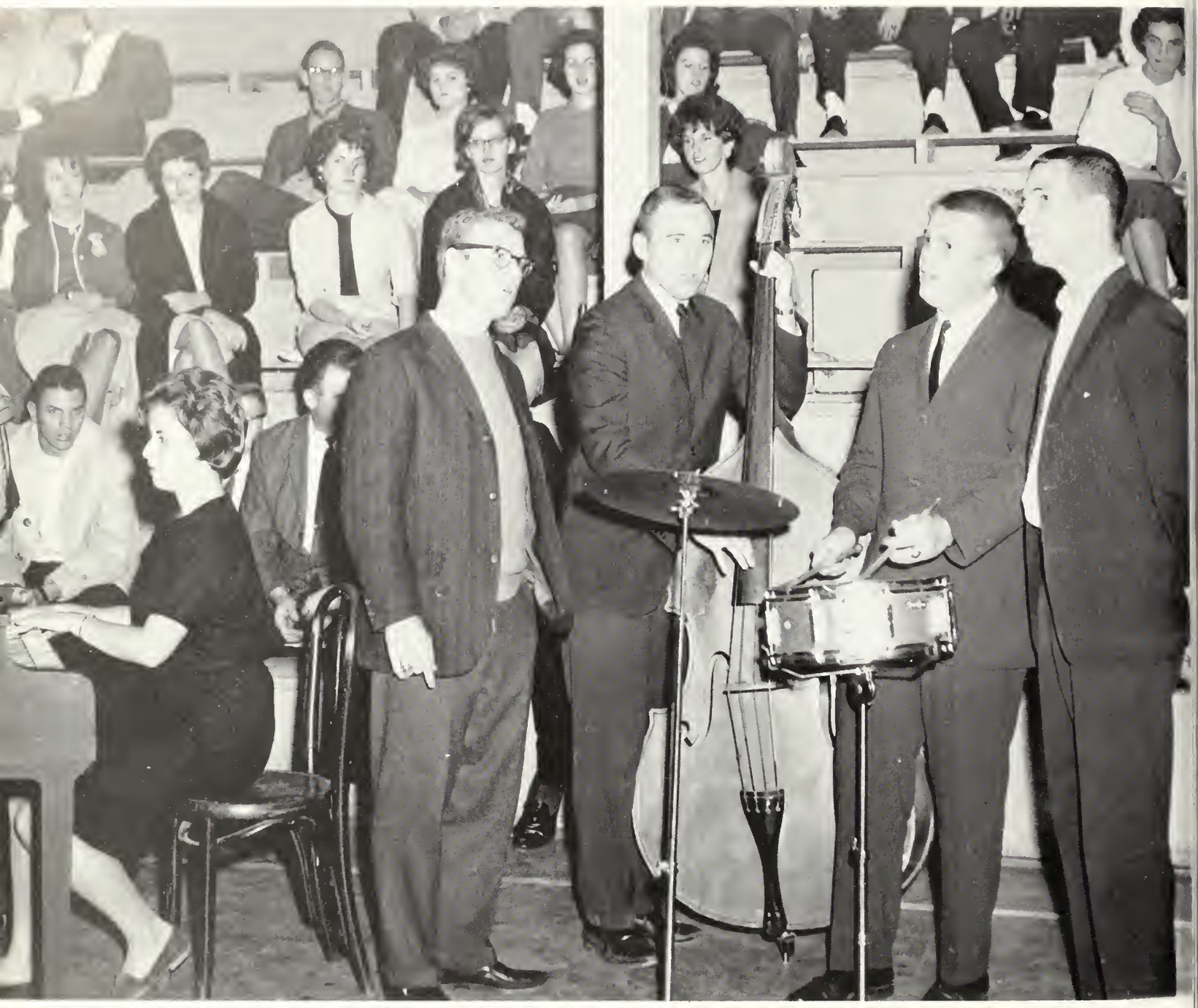

Members of the combo; left to right: Sammy Prince, Tommy Fouche, Billy Martin, and Bob Fullerton.

combo

Jackie Comer, Captain

the southern belles

Sarilyn Brown

Jerry Bundy

Bonnie Bell

Janice White

Brenda Hook

sigma alpha iota

Sandra Strickland
President

Jerry Pevey
Treasurer

Janette Waters
Chaplain

Lisa Thombs
Vice President

Rosemary Bailey
Secretary

Joy Letchworth

Mary Lee Rogers

Patty Jo Aaron

Patty Jo Aaron, *treasurer*
Floyd Williams, *vice president*
Rosemary Bailey, *secretary*
Janette Water, *president*
Dr. John P. Graham, *advisor*

music educators club

Seated, left to right: R. Bailey; G. Mobley; M. Rogers; C. Cramer; J. Letchworth; J. Arnold; J. Pevey. *Second row, left to right:* M. Wilson; M. Wilder; E. Hall; A. Gindlesperger; J. Weaver; L. Gassaway; K. Holliday; S. Strickland; J. Waters; H. Adams; P. Aaron; J. Coon. *Third row, left to right:* W. Lewis; W. Willis; T. Fouche; Robert Siefferman; L. Thombs; J. David; B. Martin; B. Wilson; B. Lawson; Dr. Graham.

Row 1, left to right: Ellen Housworth; Danny Broucek, Ellen Stephenson, Frank Cheng. *Row 2:* Florapaul Milner, Sandra Buchholz, Mrs. Paul Wischkaemper, Barbara Kidd, Brita Diskerud, Pam Hill, Nancy Johnson.

westminister fellowship

newman club

Left to right: Marcia Valenzuela, Ann Smith, Joe Knox, Tom Wilkerson, president, Nancy Pocock, Agnes Farkas, Joan Sack, Julia Sack, Luis Yrigoyen. *Row 2:* Claire Sack, Rev. John Loftus, John Kline, Robert Armenio, Billy Ayer, Sam Leveto.

Elaine Cole

Anne Hedden

Dr. William McKenney,
Advisor

John Cole

John Finn

John Burton

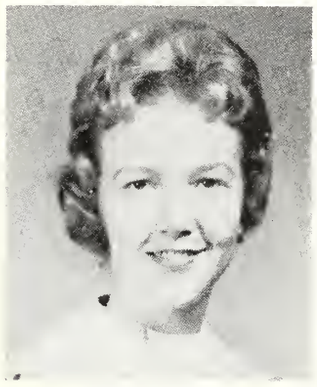

Elaine Wells

christian church youth

Left to right: Anne Lane, Eve Strickland, Beverly Chapman, Sandra Strickland, Claudia Tucker, and Faye Smith.

wesley foundation

On a weekend of work in Savannah.

Front row: Mack Sumner, President; Jim Henderson, McArthur Brantley, State MSM President; Juan Thompson, John McCormack, Al Gibson. *Second row:* Dianne Rawl, Mary Wood, Mary Shearouse, Faye Parker, Laura Faye Abney, Sarah Ray, Brenda Goswick, Ann Gibbs, Treasurer; Jerry Clark, Anne Cromley, Secretary; Sally Wilkerson, Marhta Johnson, Mary Bon Joyner, Phyllis Frazier, Alice Rogers. *Back row:* Rev. W. T. Browne, Director; Andy Parker, Roger Appel, Tommy Roush, Wayne Abbot, Will Bracket.

Martha Jane Barton, Mary Gillenwater, Gail Mobley, and George Thomas, president.

baptist student union

Row 1, left to right: Martha Jane Barton, secretary, George Thomas, president, Mary Gillenwater, vice president, Gail Mobley, stewardship chairman. *Row 2:* Robert Holcomb, John Stetzer, Carleen Henson, Linda Paschal, Harley Davidson, Mary Lee Rogers, Sandra Roberson, Donald Westberry. *Row 3:* James Lastinger, Arlene Street, Katherine Pollett, Veronica Stokes, Ruby Woodward, Robbie Dunagan, Harriet Westberry, Ellen Roberson, Lloyd Gosa. *Row 4:* Pat Durden, Elaine Strickland, Gloria Cofer, Linda Moody, Sherry Hagaman, Sulyn Hatcher, Janice McNorrill, Jane Hunter, Anna Jane Walker.

Row 1, left to right: Mary Price, Kay Beasley, Walton Gibbs, president, Mahala Dene, Marlyn Branch, Betty Sue B. *Row 2:* G. Musselwhite, B. Sewell, Mrs. Miriam Hunter, advisor, Charles Harper, Charles Young, S. N. Hornsby, M. Paine, M. J. Collins.

primitive baptist youth fellowship young women's auxiliary

Row 1, left to right: Jane Moore, Mary Alice Belcher, Linda Paschal, Sulynn Hatcher, Monty Henson, Carleen Henson, Mary Gillenwater, Tary Bostick, Julie Ann Kirbo. *Row 2:* Marilyn Woody, Anna Jane Walker, Beverly Woodall, Mary Lee Rogers, Sandra Kennedy, Judy Jameson, Robbie Dunagan, Janice Lively, Jo Anne Thompson, Deanna Milner, Carolyn Cramer, Janie Dodson, Arlene Street, Earline Knight, Margaret Fries, Sherry Hagaman, Janice McNorrill, Gloria Faye Cofer, Linda Moody, Katherine Pollett, Jo Anne Vaughn, Ruby Woodward, Angela Gindlesperger.

churches

student

Officers: *left to right:* Randall Bacon, Mary Alice Stewart, Sandra Roberson, Donald Westberry, Glynn Keebler, and Sam Jones.

national education association

John Lindsey
Advisor

Left to right: Donald Westberry, Historian; Sandra Roberson, 1st vice president; Sam Jones, Treasurer; Glynn Keebler, 2nd Vice President; Mary Alice Stewart, Secretary; Randall Bacon, President. *Second row:* Martha Jane Barton, Nancy Pocock, Al Turner, Nancy McLendon, Ellen Roberson, Harriett Westberry, Wayne Ellis, G. C. Herrington. *Third row:* Robbie Dunagan, Janice McNorrill, Ruby Woodward, Dale Freeman, Nancy Waters, Wayne Callaway, Patricia Durden, Faye Smith, Anne Lane. *Fourth row:* Mary Kent Gillenwater, Harley Davidson, Dicky Lanier, Rose Clark, Yvonne Meadows, Cynthia Goodman, Katherine Street, Arlene Pollett, Shelva Jean Griner, Leverne Rehberg, Margaret Hansard, Judy Chandler. *Fifth row:* Lloyd J. Gosa, Jack H. Edenfield, Jean Pearre, Mae Scharnitzky, Patty Stacy, Carleen Henson, Becky Motes, Lou Gassett, Ellen Davis.

First row: F. McLendon, A. Evans, C. Woody, A. Street, D. Giddens, C. Rawl, C. Chalker, B. A. Evans, F. Sands, D. Johnson, Miss Gladys Walker. *Second row:* M. Cowart, M. Hunt, M. Scharnitzky, A. Gibbs, K. Peacock, L. Gassett, L. A. Hogan, L. A. Hobby, B. Aikens, S. Holt, J. Crisler.

First row: M. Arrington, L. Paschal. *Second row:* C. Henson, M. Surles, S. L. Hatcher, C. Bowen. *Third row:* T. Bostick, S. Hassell, J. Irwin, J. Baldwin, K. Wellbrock, S. Buchholz, J. Pearre, H. Dodson, M. Cowart, N. Young.

childhood education

First row: M. K. Gillenwater, M. J. Barton, R. Woodward, R. A. Davis, L. Turner, F. Buck. *Second row:* J. Gilbert, A. Brunson, A. J. Walker, C. Morris, G. Morris, M. Williams, J. Crenshaw, M. Beggs, R. Dunagan, J. Hicks. *Third row:* V. Stokes, J. Bundy, J. Thompson, P. Smith, B. Goswick, P. Palmer, P. Hill, H. Blanton, P. Stacy.

Pete Payne, secretary, Joe Lunsford, vice president, William Smith, president.

industrial arts club

Row 1, left to right: S. C. Godfrey, advisor, Robert Conner, Pete Payne, Joe Lunsford, William Smith, Walter Williams, advisor. *Row 2:* Alan Brown, Hartwell Morris, Thomas Newsome, Buford Deal, Clifton Hickman. *Row 3:* Bobby Cleveland, Ronnie Tyre, Randall Shaw, Billy Griner, John Thomas, William McCarty.

Seated, left to right: Ray McCrimmon; Jo Carol Gettys; Jo Ann Thompson; and Howard Williams, president. *Standing:* Ruth Gassett; Al Gibson; Miss Frieda Gernant; Mitilda Egan; Ronald Maddox; Julie Hooper, Harold Carrin; Doug Geiger; Judy Petty; Allan Glass; Ken Sargent; and Elaine Ware.

alpha rho tau

Marti Stallings, *sweetheart*

radio club

Seated, left to right: Vernon Ownbey, president; Marti Stallings, secretary. *Standing:* Jack Edenfield, Joe Johns, James King, and Tommy Fouche. Not pictured: Terry Coleman, vice president.

archaeology society

Dr. Ed Smart, *advisor*

Left to right: Jackie Marshall; Jane Vollenweider; Al Gibson; Ken Sargent; Dr. Ed Smart; Dean Hayes; Ray McCrimmon, president; Kenneth McGahee; Al Turner; Harold Johnston; and Hank Beck.

masquers

Row 1, left to right: Billy Cadwell, June Farmer, Billy Ayer, Tom Wilkerson. *Row 2:* Wendell Johnston, Wendell Ramage, Hayward Ellis, Angela Whittington. *Row 3:* Nancy Johnson, Mary Anne Addleman, Peggy Rivenbark, Jackie Vaughn, Linda Weldon, Janelle Rushing, Carolyn Jenkins, Hilda Blanton, and Robert Overstreet, director.

english club

Officers, *left to right:* Angela Whittington, Al Turner, president, John Toshach, and Katherine Pollett.

Left to right: John Toshach, Barbara Powell, Al Turner, Angela Whittington, Tom Wilkerson, Katherine Pollett, Randall Bacon, Nancy McLendon, Suzanne Fleming, Marsha Tyson, Henrietta Glisson, Janice Lively, Herbet Shippey, A. Egan Walls, Mary Ann Addleman, Ronald Banks, Joe Ryan, Gloria Faye Cofer, Billy Cadwell, Maudie Tanner, Heyward Wilson, Nancy Johnson, and Katheryn Ellis.

german club

french

Seated, left to right: Maude Tanner, Hartwell Quinn, Johnnie Blanchard, president, Ronald Banks. *Standing, left to right:* Robert Fullerton, Carol Camp, Anita Ambrosen, Kathryn Ellis, Jim Perry, Dr. Zolton Farkas, advisor, John Brunson, Janie Arnold, Jane Hunter, Gloria Faye Cofer, Nancy McLendon.

club

Row 1, left to right: Tina Ballek, Ann Hendrix, Johnny Drinkard, secretary, Mary Shearouse, president, Benny Canady, vice president. *Row 2:* Sharon Davis, Ginny Bolden, Lynda Bowen, Joe Coursey, Herbert Shipper, Heyward Wilson. *Row 3:* Susan Findly, Ellen Davis, Miss Jane Barrow, advisor, Joe Ryan, Mike Turner, Billy Sheppard, Ginger Donaldson, Gayle Hollis, Bryant Youmans, Jimmy Hollingsworth, Philip McElveen.

pi omega pi

Seated, left to right: Miss Jane White, Jerry Kicklighter, David Berry, Patsy Ginn, Mary Nelson, Dr. Ellen Lensing, Margaret Akridge. *Standing, left to right:* Parrish Blitch, Miss Betty Claxton, Rebecca Powell, Henrietta Parker, E. Nessmith, Sandra Shugart, Sandra Coston, Shirley Grimes, Ellen Glisson, Jeanette Cubles, Linda Alberson, and Evalyn Wood.

phi beta lambda

Left to right: Jerry Reid, State Secretary; Sandra Shugart, Chapter Secretary; Harry Reese, Vice President; Patsy Ginn, President; Henrietta Parker, Reporter; Miss Claxton, Sponsor, and Dr. Ellen Lensing, Advisor.

First row: T. Jamison, J. Finn, Don Goodson, F. Stephens, D. Wilder, D. Nelson. *Second row:* M. Bailey, R. Anderson, M. A. Mays, P. Rowell, J. Reid, E. Glisson, P. Ginn, S. Shugart, M. Nelson, H. Reese, L. Lee, N. J. McCorkle. *Third row:* B. Beasley, Y. Meadows, H. Anderson, S. Collins, E. Knight, A. J. NeSmith, H. Parker, J. Kirbo, M. A. Stewart, R. Brown, E. Wood, R. Clark, C. Haymans, D. Reick. *Fourth row:* T. Williams, D. Lawson, J. Lawson, A. Hunt, A. Hunt, A. Zeigler, G. Lumpkin, R. Hickox, J. Buck, H. Davidson, B. Bolen, R. Melroy, V. Griffin, C. Griffin, J. Griffin, J. Mathis, D. Morgan, J. Brantley.

home economics club

Seated, left to right: A. Robertson; P. King; P. Pilgrim. *Row 1, left to right:* E. Neal; Miss Golightly, advisor; P. Sanders; B. Craven, president; M. Mitcham, vice president; M. Belcher, secretary; J. Comer, E. Housworth, treasurer; S. Stanley. *Row 2, left to right:* M. Sheppard, M. Morgan; S. Hand; E. Walden; E. Creech; I. Groover; B. Sikes; S. Higgs; K. Parker; M. Atkinson; S. Ray; S. Hornsby; P. Tomberlin; B. Hook; R. Thompson; B. Carter; J. Moore; C. DeLoach; K. Strong; and S. Hilton.

4-h club

Kneeling: Steve Wright; Susan Slaton. *Standing, left to right:* Ruth Anderson; Bryant Youmans; Grace McClelland; Lamar Wommack; and Mary Alice Belcher.

recreation club

Row 1, left to right: Caulain Tucker, chairman; Tommy Martin, president; and Douglas Leavitt, advisor. *Row 2, left to right:* John W. Brown; Jimmy Burke; George Chambliss; Lamar Wommack. *Row 3:* Ray Corley and Charles Exley.

Seated, left to right: Marinell Henderson, president; Mrs. Helen Brogdon, advisor. *Standing:* Lila Pawley, Kay Thomas, Beth White, Gloria Simpson, Elva Clifton, Grace McCellan, Norma Garrett, and Phyllis Frazier.

pem club

First row: Kay Thomas, Phyllis Frazier, Elva Clifton, Marinell Henderson, President; Grace McClelland, Gloria Simpson, Beth White, Norma Garrett, and Helen Brogdon. *Second row:* Peggy Exley, Jody Sutlive, Judy Shepard, Nancy Waters, Jane Cooper, Bette Brumbeloe, Sandra Kennedy, Frances Brogdon, Laverne Rayburn, Frances Hamilton, Faye Ruffin, June Davis, and Carolyn Wittcamp. *Third row:* Marsha Turner, Beverly Chapman, Virginia Mobley, Helen Alexander, Jean Rachels, Mary Nell Pharr, and Belva Woodall.

Sandy Wells, Tommy Martin, Charles Tarpley, Larry Maurer, Dennis Kline, Larry Crouch, Pierce Blanchard, Al Lassiter, Charles Exley, John Williford, Johnny Waters, Larry Bacon, Tommy Jones, Mickey Allen, Jerry Kite, John Burton, Bobby Tapley, Bobby Jones, E. G. Maybohn, Coach Pat Yeager, Steve Wright, Bill Griffin, David Bell.

s-club

First row: Anne Hedden, Jodie Sutlive, Peggy Exley, Bette Brumbeloe, Glenda Hartley, Claudia Tucker, Nancy Waters. *Second row:* Marsha Turner, Kay Thomas, Grace McClelland, Lu Ann Hogan, Helen Alexander, Gloria Simpson, Lou Gassett, Beth Vanlandingham, Larvern Rayburn, Mary Fonner, Ann Mote.

women's recreation association

miscellany

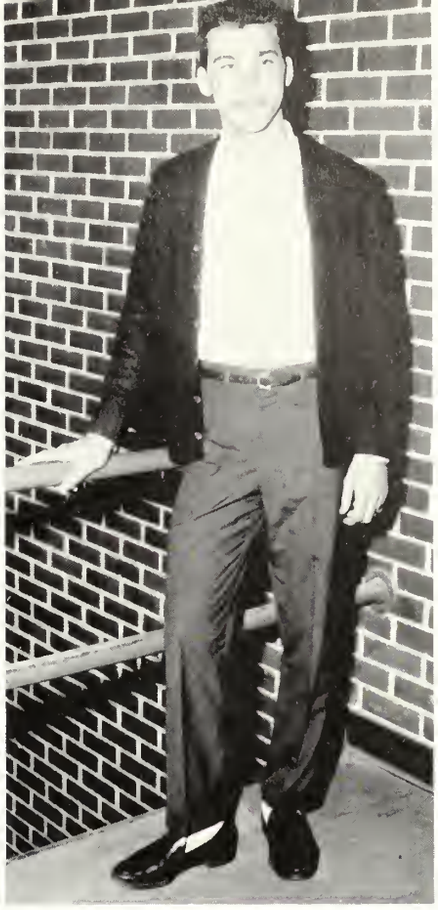

Randall Bacon, *editor*

Seated, left to right: Frank Godfrey, Roy Powell, Martin Fleischaker. *Standing, left to right:* Ed Jordan, James Hancock, John Toshach, Al Turner, Mike Poller, and Tom Wilkerson.

the george — anne

Roland Page, editor

Thurmon Williams, business manager

John Toshach, news editor, winter quarter

Michaela Dennis, news editor, spring quarter

Marie Eubanks, managing editor, fall quarter

Joe Buck, business staff

Arie Mayo,
business staff

Hoyt Canady, managing editor, winter and spring quarter

Pat McMillen, news staff

the george — anne

Allyn Prichard, sports editor, fall and winter quarter

Lonice Barrett, sports editor, spring quarter

Janice McNorrill, news staff

Sam Leveto, news staff and Jerry Reid, news staff

Pat Kelley, columnist, and Delle Boykin, news staff

Madeline Misfeldt, news staff; and Halley Fennell, news staff

Lori Chambliss, news staff, and Agnes Farkas, news staff

Joy Letchworth, news staff

Tom Wilkerson, news staff

the george — anne

Arie Mayo, business staff

Danny Bray, business manager

Katherine Wellbrock, associate editor

the reflector . . . 1963

Anita Ambrosen,
classes editor

Marie Eubanks, editor

Judy Chandler,
organizations editor

Sherry Hagaman and Linda Shaw

the reflector

Suzanne Fleming, sports editor

Anne Edge and Ruth Anderson

Anne Hedden, sports staff

Rhetta Thompson

Martha McBride, administration and faculty editor

1963

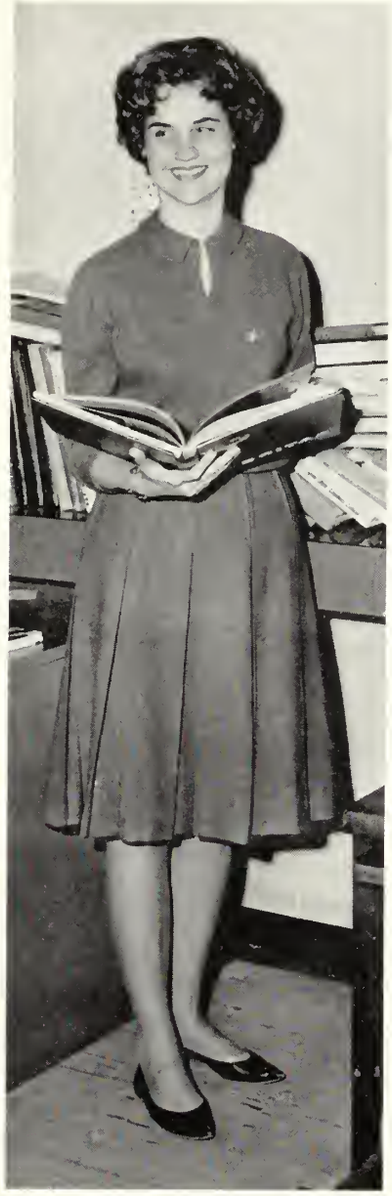

Pam Hill, beauties staff

Julie Hooper and Anne Mote

Helen Milligan

sports

intramurals

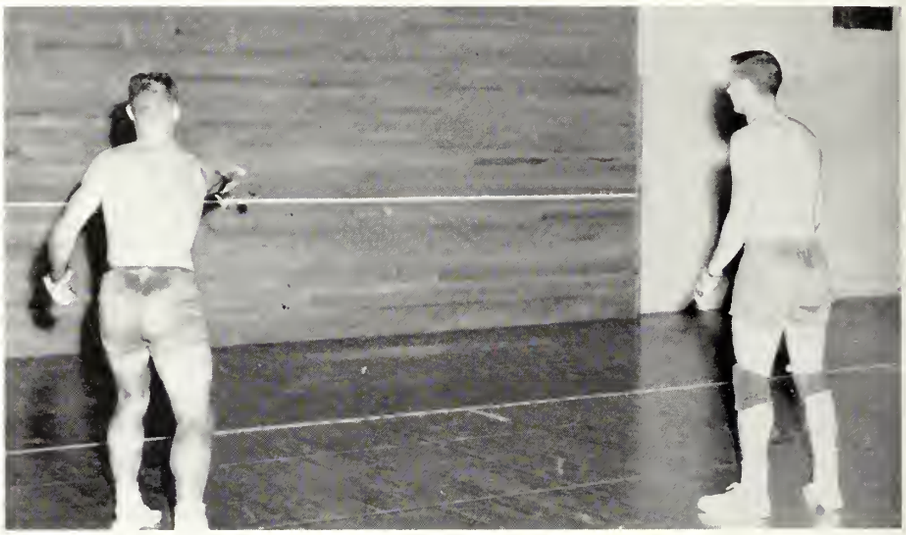

tennis

First row, left to right: Joe Scraggs, Dan Dixon, Jimmy Allen. *Second row:* Steve Wright, Eddy Lansford, John Williford, Johnny Waters, Bob Jones, Jimmy Abbot, Dr. Ward, coach.

lettermen

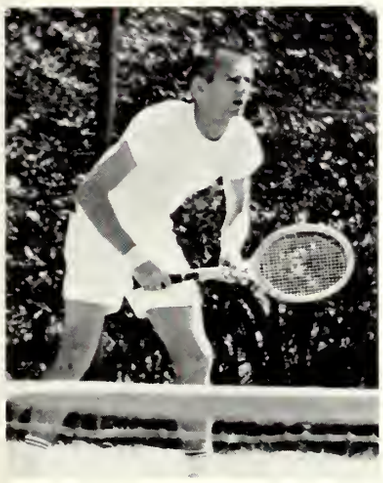

STEVE WRIGHT

JOHNNY WATERS

DAN DIXON

JAMES SLADE

JOHN WILLIFORD

gymnastics

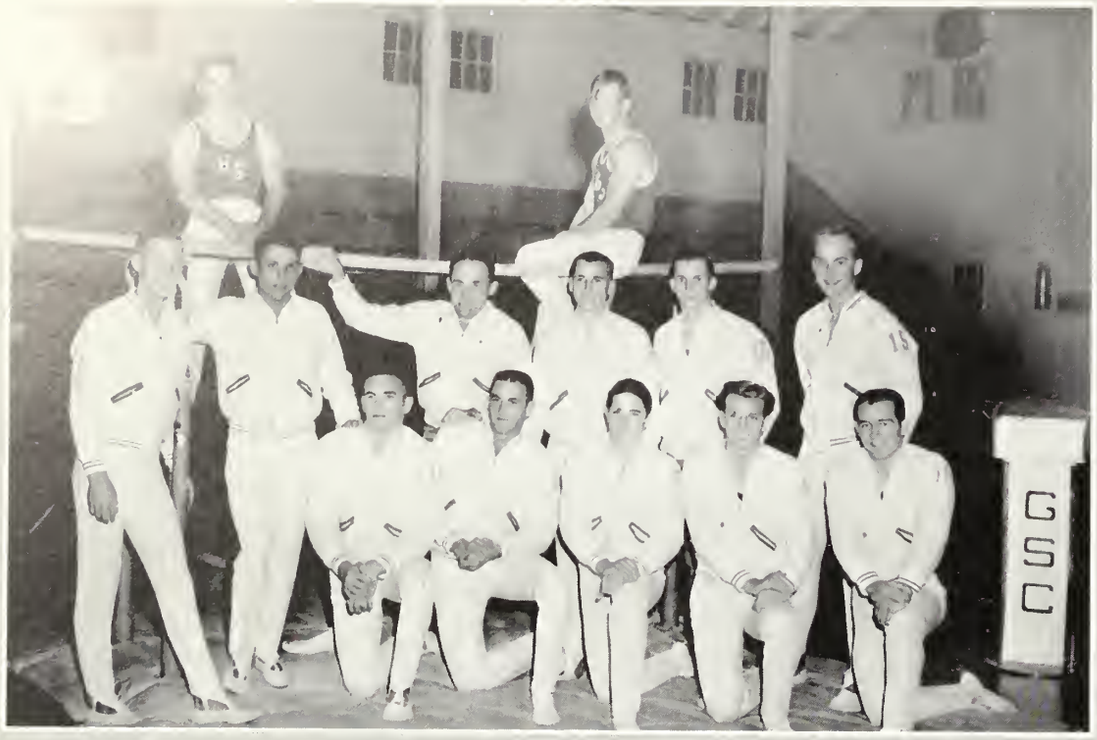

PERRY WRIGHT

D. C. TUNISON
Co-Captain

CHARLIE EXLEY

BRENT WILLIAMS

gymnastics

JON PEACOCK

COACH PAT YEAGER

SAMMY ANDREWS
Co-Captain

PHILIP McELVEEN

BUDDY HARRIS

GYMNASTICS 1963 SEASON'S RESULTS

GSC score	opponent	Their score
109	Central Fla. Championship	84
77	David Lipscomb	51
85	Georgia Tech	55
95½	LSU	42½
43	Navy	52
59	Queens College	36
68	Merchant Marine	28
51½	Army	44½
89½	Georgia Tech	52½
96	Citadel	47
87	University of Fla.	57
88½	LSU	55½

SIGL Champions

basketball

TEAM RECORD
1963 BASKETBALL SCHEDULE

GSC score	opponent	Their score
74	LaGrange College	51
82	Stetson University	75
71	Rollins College	51
84	University of Tampa	91
68	University of Tampa	69
61	Presbyterian College	48
44	University of Alabama	71
61	University of Georgia	70
60	Florida State University	79
66	Stetson University	61
78	Troy (Ala.) State College	69
42	Oglethorpe University	60
79	Presbyterian College	60
63	Mercer University	79
70	Jacksonville University	99
101	Cumberland College	80
84	Rollins College	45
47	Belmont Abbey College	63
84	Pikeville College	66
56	Carson Newman College	69
68	Belmont Abbey College	61
95	Mercer University	64
57	Davidson College	59
58	Oglethrope University	55
73	Jacksonville University	71
	NAIA District 25 Tournament	
61	Stetson University	67

COACH J. B. SCEARCE

Row 1, left to right: John Burton, captain, Ray Moody, Jim Seeley, Harry Werner, Don Adler. *Row 2, left to right:* Gilbert Williams, trainer, Terry Grooms, Bill Johnson, Glen Von Dielingen, E. G. Meybohm, Danny Stephens, Robert Budd, manager.

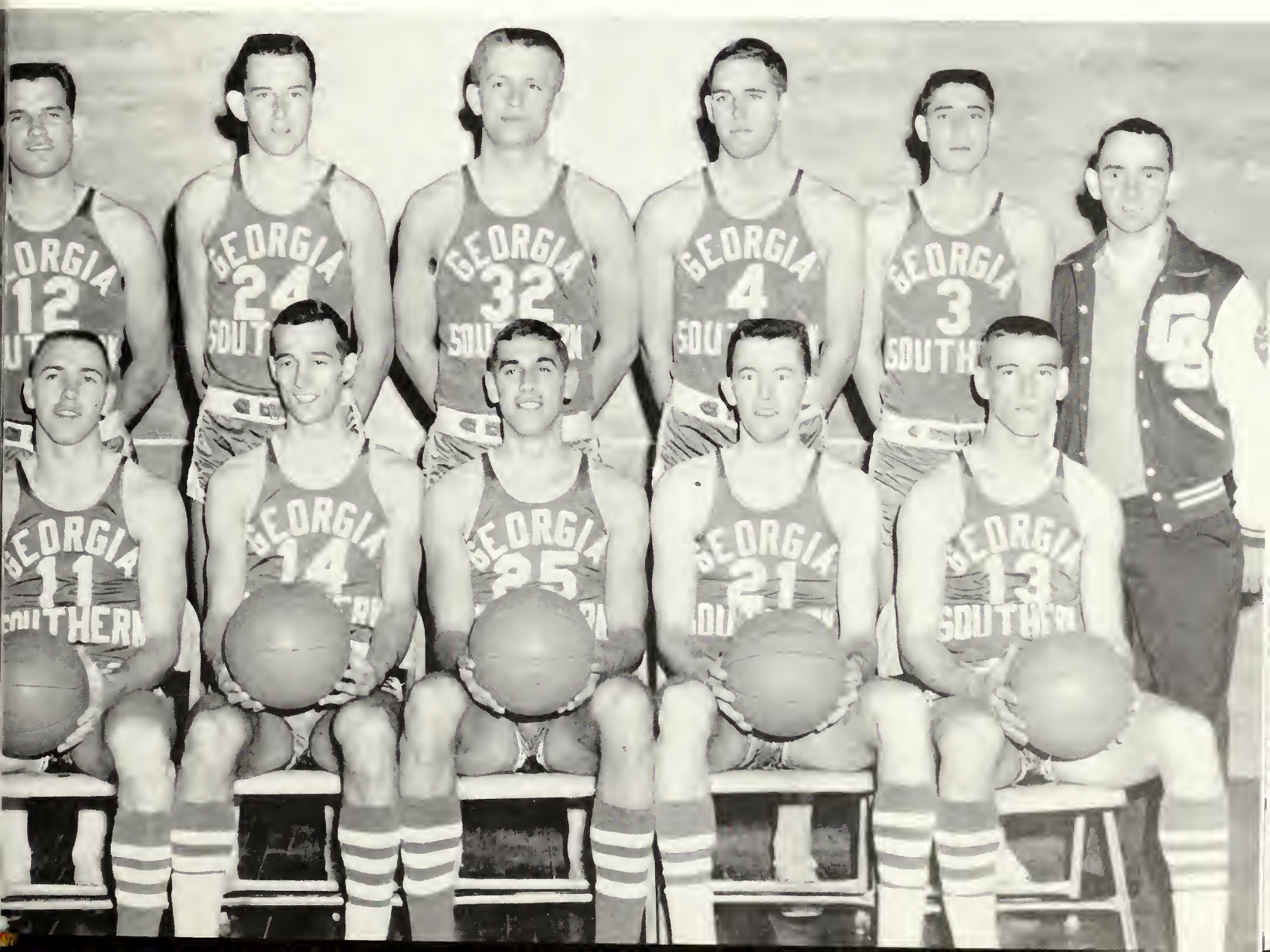

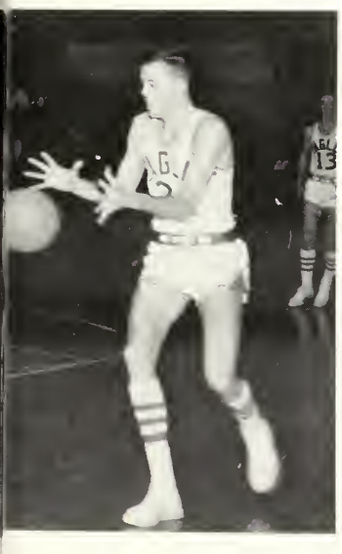

All-Americans, Bill Griffin and Pierce Blanchard are 1963 co-captains.

baseball

TEAM RECORD
1962 BASEBALL SCHEDULE

GSC score	opponent	Their score
1	South Carolina	2
2	South Carolina	5
4	David Lipscomb	2
1	North Carolina	2
5	Davidson	1
4	Davidson	1
13	Catawba	3
5	Amherst	0
6	Mercer	3
3	Citadel	2
3	Citadel	2
5	Wake Forest	12
1	Wake Forest	8
1	Florida State University	5
7	Newberry	1
1	Newberry	5
18	Davidson	4
5	Davidson	6
4	Florida State University	2
2	Florida State University	8
	NAIA District Playoff—Area #7	
7	St. Bernard	5
3	Pfeiffer	4
7	Carson Newman	5
1	Pfeiffer	0
7	Pfeiffer	2
	NAIA National Tournament	
8	Minot, N. D.	3
1	Winona State	0
5	Portland, Oregon	2
2	Portland, Oregon	0

naia champions

coach j. i. elements

Row 1, left to right: Roy Stewart, Larry Maurer, Pierce Blanchard, E. G. Meybohm, Larry Crouch, David Bell, Clyde Miller. *Row 2:* Denny Kline, Jackie Raley, Mike Johnston, Bill Griffin, Charles Tarpley, Tommy Howland, Don English. *Row 3:* Don Gale, trainer, George Cook, assistant coach, Mike Keasler, "Chico" Jones, Mickey Allen, "Buzzy" McMillan, Miller Finley, Robert Budd, manager, J. I. Clements, coach.

OLL
WORLD

22
5

7

MARSHA TURNER, captain

Left to right: Paula Pergantis, Ellen Neal, Marsha

cheerleaders

PEGGY EXLEY

urner, Mickey Peterman, Peggy Exley.

PAULA PERGANTIS

ELLEN NEAL

MICKEY PETERMAN

classes

class officers: Cecil Martin, President; Marinell Henderson, Vice President; Dale Byrd, Secretary-Treasurer.

seniors

JIMMY ABERNATHY—Savannah
Business Administration

PAUL ABERNATHY—Pembroke
Mathematics

JACKIE ADAMS—Claxton
Business Administration

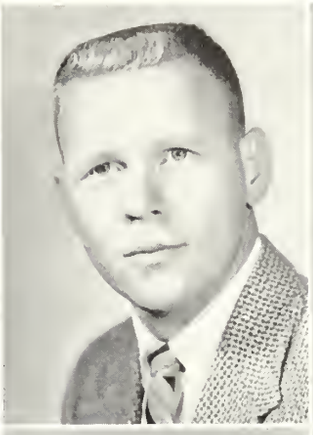

LYNDA ALBERSON—Columbus
Business Education

HELEN ALEXANDER—Atlanta
Physical Education

DAHLIA ALLEN—Dexter
English

HARRIET ANDERSON—Oldtown, Fla.
Business Education

HELEN ANDERSON—Savannah
English

SAMMY ANDREWS—Decatur
Physical Education

GRAHAM ANTHONY—Columbus
General Science

CAROLYN ASHLEY—Thomas
Elementary Education

MELANIE ATKINSON—Broxton
Home Economics

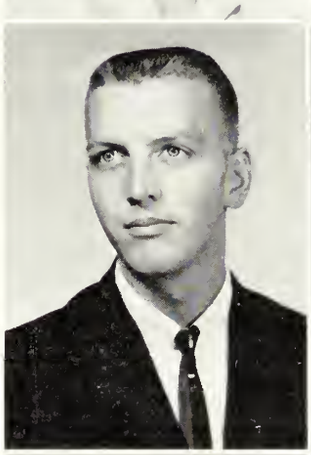

ROBERT AUSTIN—Savannah
Mathematics

MARIE ELAINE AVERY—Swainsboro
Mathematics

ANNA AVRETT—Augusta
Elementary Education

JAMES RANDALL BACON—Darien
English

JUDY BALDWIN—Brunswick
Elementary Education

DAVID BARBER—Jakin
Physical Education

ELLEN BARGERON—Sardis
Business Education

ROBERT BARGERON—Sardis
Business Administration

MARTHA JANE BARTON—Savannah
Elementary Education

SANDRA BEACH—Savannah
Physical Education

JANICE BEDINGFIELD—Dublin
Secretarial Administration

DAVID BEECHER—Oak Park
Elementary Education

DAVID C. BERRY—Statesboro
Business Education

TOMMY BLACKBURN—Sylvania
Business Administration

WAYNE BLAND—Reidsville
History

HILDA BLANTON—Lakeland
Elementary Education

REBECCA BLOCKER—Claxton
Business Education

JEANNETTE BLOUNT—Vidalia
Elementary Education

CLIFFORD BOBO—Ashburn
Social Science

GRACE BOCOOK—Bushnell, Fla.
Elementary Education

BILLIE BOOLE—Pocomoke, Md.
Elementary Education

ELAINE BOROUGHS—Hinesville
Elementary Education

RAY BOWDEN—Jesup
Industrial Arts

WILLIS BRACKETT—Riverdale
Social Science

WILLIAM BRANNEN—Registrar
Physical Education

MARILYN BRANCH—Brunswick
Business Administration

JANICE BRAZIEL—Swanee
Elementary Education

FRANCES BROGDON—Omega
Health and Physical Education

FRED BROGDON—Lyons
History

JERRIE BROWN—Acworth
Elementary Education

BILLY BRUNSON—Statesboro
Physical Science

RUSSELL D. BURCH—Cadwell
Mathematics

ALWYNE BURNSED—Statesboro
Business Education

BETTY CARTER—Tifton
Home Economics

JUDY CHANDLER—Atlanta
Elementary Education

FRANK CHEW—Bartow
English

ALBERT C. CLARK, JR.—Albany
Business

FAYE CLARK—Moultrie
Elementary Education

WILMA CLARK—Hazelhurst
Business Education

MAC CLEMENTS—Americus
Physical Education

JOYCE COAN—Fitzgerald
Music

SANDRA COARSEY—Brookfield
Home Economics

CLAY COLEMAN—Barnesville
Recreation

JAMES COLLINS—Abbeville
Mathematics

MARTHA JANE COLLINS—Collins
Mathematics

ROBERT CONNOR—Albany
Industrial Arts

ROBERT COODY—Milledgeville
Business

GINNY COOKE—Pelham
Elementary Education

SANDRA COSTON—Metter
Business Education

MARTHA COWART—Vidalia
Early Elementary Education

MELINDA COWART—Millen
Early Elementary Education

TRAVIS COWART—Ludowici
English

JOHN CRAPPS—Springfield
Business Education

JEANETTE CRIBBS—
Stilson
Business Education

ANNE CROMLEY—
Brooklet
Sociology

SANDRA CROSBY—Adel
Home Economics

CAROL CROSS—Douglas
Social Science

LELAND CRUMLEY—
Cordele
English

GARY CULLENS—
Sandersville
Health and Physical Education

WILLIAM CURRY—
Oconee
General Science

MELDA A. DAUGHTRY—
Glenville
Business Education

HARLEY DAVIDSON—
Cochran
Business Education

REBA ANN DAVIS—Pitts
Elementary Education

TERRELL DAVIS—
Brunswick
Business Administration

TOM DAVIS—Matthews
Social Science

WILLIAM DAVIS, JR.—
Waycross
Business Administration

JACK B. DEAL—
Statesboro
Business Administration

MARILYN DENMARK—
Statesboro
Physical Education

FRAN DONALDSON—
Bartow
Elementary Education

DANNY DUNAWAY—
Lumpkin
Physical Education

DAVID DUNAWAY—
Lumpkin
Physical Education

MICKEY DURDEN—
Swainsboro
Physical Education

JANET EDWARDS—
Ellabelle
Mathematics

JERRY ELDERS—Claxton
Physical Science

CHARLES EXLEY—
Savannah
Recreation

LOIS FAITH—Dalton
Social Science

DOUG FINCHER—
Culloden
Business Administration

WILLIAM J. FINLEY—
Lyons
Industrial Arts

MARTIN
FLEISCHAKER—
Savannah
Mathematics

[illegible] FLOOD—Dalton
[illegible]erial Science

TOMMY FOUCHE—
St. Simmons
Music

HELEN FREIBERG—
Augusta
Elementary Education

NORMA GARRETT—
Thomson
Physical Education

ANN GIBBS—Brookfield
Elementary Education

JERRY GIBSON—
Riverdale
Social Science

MARY KENT
GILLENWATER—
Statesboro
Early Elementary Education

PATSY GINN—Edison
Business Education

ELLEN GLISSON—Claxton
Business

DORIS PARKER
GODBEE—Sylvania
Elementary Education

DEMPSEY GOOLSBY—
Lincolnton
Business Administration

LARRY GORDON—
Ludowici
Art

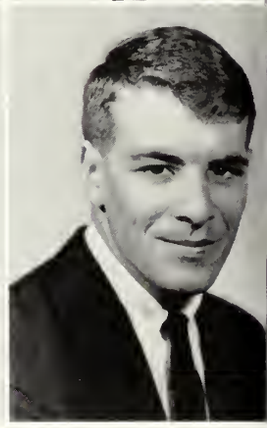

LLOYD GOSA—Americus
General Science

THOMAS GREENE—Plains
Mathematics

JACKIE GRIFFIN—Gordon
Elementary Education

IRMA CAROL GROOVER—Jesup
Home Economics

JOLANE GUSKE—Statesboro
Mathematics

PAT HALL—Metter
Elementary Education

FRANCES HAMILTON—Americus
Physical Education

HARRY HAMRICK—Canton
Health and Physical Education

RALPH HANCOCK—Albany
Business Administration

SOPHRONIA HAND—Tifton
Home Economics

GAIL HARPER—Garfield
Social Science

SUELLEN HARRELL—Bainbridge
Elementary Education

LINDA LEE HARVEY—Statesboro
Home Economics

SuLYNN HATCHER—Albany
Elementary Education

JAMES HAYMANS—Hinesville
Business Administration

ANNE HEDDEN—Naples, Fla.
Physical Education

TOMMY DAVID HELMS—Cordele
Mathematics

GEORGIA HEMBREE—Alpharetta
Biology

LARRY HEMBREE—Alpharetta
General Science

MARINELL HENDERSON—Louisville
Physical Education

JOHN HENDRIX—Portal
Business Administration

CARLENE HENSON—Albany
Elementary Education

PERRY HILL—Sylvania
Business Administration

SANDRA HILTON—Brunswick
Home Economics

SHARON HILTON—Vidalia
Home Economics

JIMMY HINTON—Warrenton
Business Administration

GLENDA HOBBS—Vienna
Home Economics

RONNIE HODGES—Louisville
Physical Education

DOROTHY HOLLOWAY—Savannah
Home Economics

SANDRA HOLT—Soperton
Elementary Education

DAVID HOUSER—Jacksonville, Fla.
Physical Education

MADOLYN HULSEY—Metter
Mathematics

CARL THOMPSON HUNTER—Oliver
Business Administration

LAVERNE JARRIEL—Manassas
Early Elementary Education

LAWANNA JOHNSON—Baxley
Mathematics

CAROL JONES—Macon
Elementary Education

ROBERT W. JONES—Fort Valley
Business Administration

ANNE KELLY—Chauncey
Elementary Education

DIANE KENT—Millen
Business Education

THURZA KERR—Orlando, Fla.
Elementary Education

BARBARA KIDD—Elmodel
Elementary Education

BILLY KNIGHT—Pt. Wentworth
Chemistry

WAYNE KRISSINGER—Statesboro
Biology

JERRY LANGSTON—Perry
Physical Education

EDDY LANSFORD—Powersville
Health and Physical Education

RONALD LASKY—Savannah
General Science

MARTHA LAW—Albany
Elementary Education

WILLIAM LAWSON—Ball Ground
Music Education

HELEN LUETKEMANN—Silver Springs, Fla.
Biology

IRENE McCLARY—Miami, Fla.
Elementary Education

MARY ANN McGEE—Glenwood
Mathematics

FELICIA McLENDON—Fitzgerald
Elementary Education

NANCY McLENDON—Hawkinsville
English

PEGGY McLENDON—Donalsonville
Business Education

SALLY McGEE—Savannah
History

JOHN H. MANKINS—Jesup
Mathematics

JoANN MANNING—Jesup
Elementary Education

KAY MARSH—Sandersville
Business Education

JACKIE MARSHALL—Augusta
History

BILLY MARTIN—Valdosta
Music Education

CECIL MARTIN—Kite
Mathematics

TOMMY MARTIN—Statesboro
Recreation

JOE MATHIS—Twin City
Business Administration

JIMMY MAYNARD—Griffin
Business Administration

JO ANNE MEDLOCK—Swainsboro
Early Elementary Education

DON MILLER—Colquitt
Business Administration

CLAXTON MILLS—Harrison
History

LINDA MILLS—Douglas
Elementary Education

FLORAPAUL MILNER—Barnesville
Elementary Education

RAY MOODY—Lyons
General Science

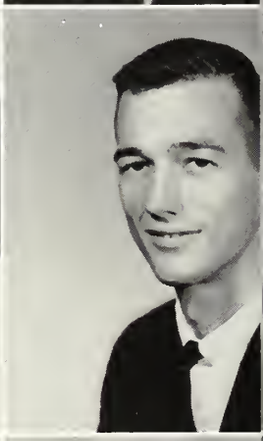

BRENDA MOORE—Twin City
Sociology

CLAIRE MOORE—Pinehurst
Elementary Education

EDWARD MORRIS—Pearson
Business Administration

JOE MULLIS—Soperton
Social Science

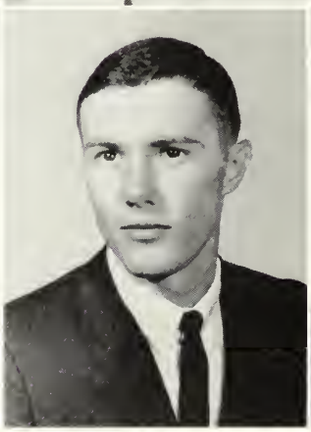

PATRICIA MURRAY—
Sardis
Business Education

DON NELSON—
Warner Robins
Business Administration

MARY NELSON—
Ludowici
Business Education

ARTHUR JEAN NESSMITH—
Newington
Business Education

JAMES NEWSOME—
Statesboro
Industrial Arts

KITTY NEWSOME—
Statesboro
Elementary Education

LINDA NORRIS—
Eastpoint
Elementary Education

GLORIA NORWOOD—
Statesboro
Home Economics

HELEN NOWECK—Jesup
Mathematics

ANDREA OGLETREE—
Augusta
Business Administration

BOBBY ORR—Riverdale
Social Science

FAYE PARKER—Sylvania
Junior High Education

HENRIETTA PARKER—Savannah
Business Administration

KATHLEEN PARKER—Americus
Elementary Education

NATALIE PARRISH—Statesboro
Home Economics

LINDA PASCHAL—Augusta
Elementary Education

BURL PATTERSON—La Fayette
Business Administration

HELLEN PATTON—Twin City
Home Economics

RONALD PATTON—Atlanta
Mathematics

MAXIE PAYNE—Alapaha
Business Education

KARL PEACE—Leary
Mathematics

DAVID PERKINS—Clarkston
Health and Physical Education

JEAN PHILLIPS—Lyons
English

JOAN PILCHER—Augusta
Elementary Education

JAMES WYMAN POOLE—Kite
Social Science

BARBARA POWELL—Buena Vista
English

RICHARD POWELL—Savannah
General Science

ALLYN PRICHARD—Canton
Physical Education

HARTWELL QUINN—Gainesville
Social Science

PEGGY RAWLINS—Eastman
Elementary Education

DANNY REECE—Warner Robins
Mathematics

HARRY REESE—Waycross
Business Education

LEVERNE REHBERG—Albany
Physical Education

JERRY REID—Waynesboro, Va.
Business Administration

MABLE REID—Claxton
Elementary Education

DALE RICKS—Soperton
Mathematics

PEGGY RIVENBARK—Metter
English

SANDRA ROBERSON—Odum
English

CHARLES WILLIAM ROBINSON—Savannah
Business Administration

ALEX ROGERS—Haines City, Fla.
Physical Education

EDDY ROGERS—Glennville
Business Education

BONNIE JEAN ROWELL—Nicholls
Social Science

WILLIAM ROYSTER—Nahunta
Business Administration

SHELBY RUSK—Woodstock
Elementary Education

PHIL RUSSELL—Dublin
Social Science

CLAIRE SACK—Statesboro
Sociology

TOMMY SANDERFUR—Perry
Business Administration

CHARLOTTE SANDERS—Lyons
Secretarial Science

ROLAND SATTERFIELD—Americus
Business Administration

ROY SATURDAY—Springfield
Physical Education

MAE SCHARNITZKY—Augusta
Elementary Education

HAROLD SCHOELKOPF—Savannah
Business Administration

MARTHALYNN SCREWS—Swainsboro
English

BETTY SCRUGGS—Bartow
French

ANN SELLERS—Brunswick
Elementary Education

KENNETH SHEPHARD—Gordon
Physical Education

SANDRA SHUGART—Savannah
Business Education

ELAINE SMITH—Ludowici
Elementary Education

JENINE SMITH—Savannah
Education

VERA SMITH—Doerun
Elementary Education

WILLIAM SMITH—Sylvania
Industrial Arts

SHARON SNIDER—Buena Vista
Business Education

LARRY STAFFORD—Port St. Joe, Fla.
Social Science

TOMMY STEPHENS—Cordele
Business Administration

CHARLES STEWART—Savannah
Physical Education

PHIL STREET—Macon
Business Administration

SANDRA STRICKLAND—Glennville
Music

JUDITH STUBBS—Augusta
Elementary Education

MACK SUMNER—Tifton
Mathematics

MADGE SURLES—Preston
Elementary Education

HERMAN SWILLEY—Alapaha
Business Administration

EUGENE TAYLOR—Savannah
Social Science

KAYE TAYLOR—Arlington
Mathematics

GEORGE THOMAS—Nahunta
Physical Science

GWEN TOMPKINS—Augusta
Elementary Education

LEON TOMPKINS—Warner Robins
Industrial Art

SHERRIE THOMPSON—Lyons
Home Economics

BILLY TRAPNELL—Metter
Business Administration

JAMES TRIPP—Abbeville
Mathematics

AL TURNER—Blythe
English

LINDA TURNER—Waverly Hall
Elementary Education

JOHN TWIGGS—Young Harris
Elementary Education

JULIE TYSON—Statesboro
Business Education

TRAVIS TYSON—Clarkesville
Physical Education

KENNETH USSERY—Hazelhurst
Biology

SAMMIE URSO—Brunswick
English

BETH VANLANDINGHAM—Soperton
Physical Education

KEN WADDELL—
Iron City
History

FRANK WALKER—
Fitzgerald
Mathematics

JERRY WALTON—Albany
Social Science

MARION WARD—Rincon
Elementary Education

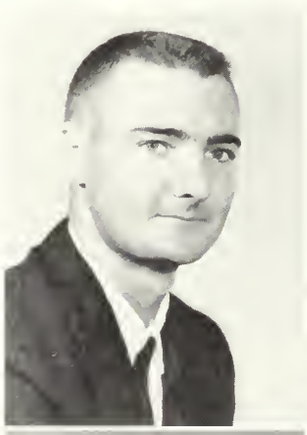

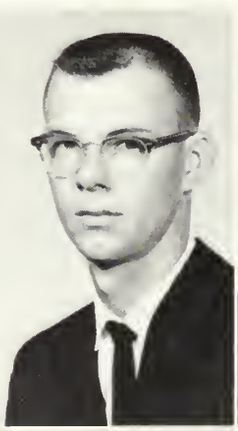

MARTHA WARD—Metter
Elementary Education

CHARLES WARNOCK—
Wadley
Social Science

KATHERINE
WELLBROCK—
Savannah
Elementary Education

ELAINE WELLS—Macon
Elementary Education

WENDELL WEST—Metter
Business Administration

HUBERT WIDDON—
Brunswick
Business Administration

BARBARA WHITE—
Lumber City
Social Science

WINKIE WHITE—
Fitzgerald
Social Science

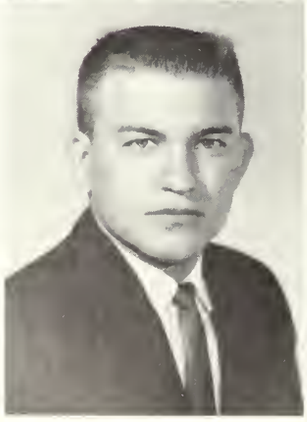

ANGELA WHITTINGTON—Savannah
English

DELL WIGHTMAN—Swainsboro
Business Administration

TOM WILKERSON—Augusta
English

HOWARD L. WILLIAMS—Brooklet
Art Education

THOMAS (SMUT) WILLIAMS—La Grange
Recreation

FAYE WINN—Brunswick
Elementary Education

BILL WOOD—Sycamore
Chemistry

MARY WOOD—Macon
Elementary Education

ELLENE WOODARD—Hazlehurst
Business Education

HENRY MARION WOODMAN—Folkston
Business Administration

STEVE WRIGHT—Irwinton
Biology

LAVERNE YAWN—Rhine
Social Science

CHARLES YOUNG—Sandersville
Social Science

HAZEL YOUNG—Rebecca
Mathematics

HELEN YOUNG—Rebecca
Business Education

NANCY YOUNG—Thomson
Early Elementary Education

class officers: John Williford, Vice President; Laure Faye Abney, Secretary-Treasurer; Donald Westberry, President.

juniors

Patty Jo Aaron—*South Bend, Ind.*
Hubert Abner—*Jesup*
Laura Faye Abney—*Ringgold*
Mary Ann Addleman—*Waleska*

Marsha Ahl—*Alma*
Anita Ambrosen—*Virginia Beach, Va.*
Fay Anderson—*Savannah*
William Andrees—*Metter*

George Baggs—*Claxton*
Ronald Banks—*Eastman*
Donald Bargeron—*Sardis*
James A. Barnes—*Edgefield, S. C.*

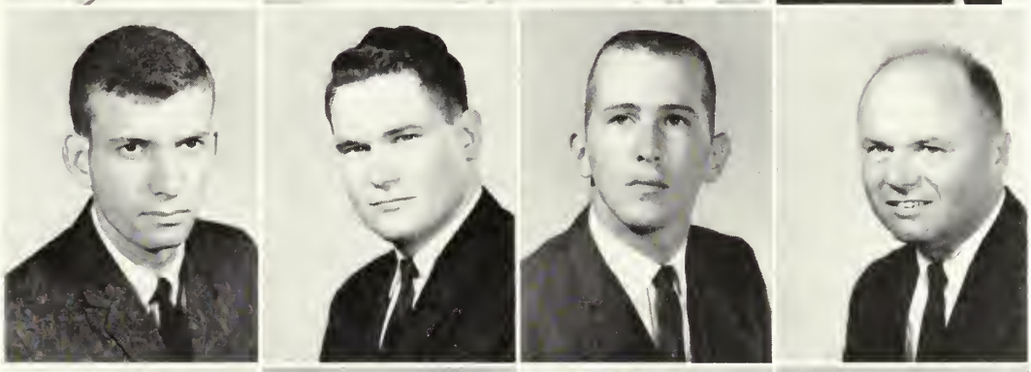

Verlon Beasley—*Vidalia*
Ray Beland—*Cordele*
Sara Bennett—*Sylvania*
Gordon Blackwell—*Winder*

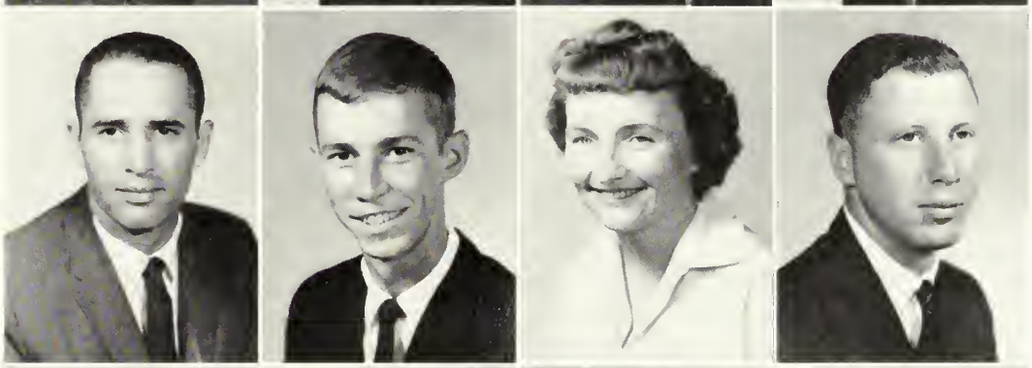

Harriet Bland—*Statesboro*
Sharon Bland—*Reidsville*
Bill Bolen—*Savannah*
Brent Boling—*Atlanta*

Janice Bowen—*Ludowici*
Jimmy Branch—*Lyons*
Catherine Brannen—*Statesboro*
Faye Bennett Brannen—*Statesboro*

Bennett Brantley—*Warner Robins*
Jimmy Brantley—*Wrightsville*
McArthur Brantley—*Wrightsville*
Wanda Brantley—*Metter*
Jane Breckenridge—*Savannah*
Marie Brennecke—*Augusta*

James Bridges—*Pineview*
James Brock—*Statesboro*
Barbara Brown—*Dublin*
Jeanne Brown—*Garfield*
Roland Brown—*Macon*
Sandra Brown—*Dublin*

John Brunson—*Albany*
William Cadwell—*Moultrie*
Linda Cain—*Sylvania*
Wayne Calloway—*Sylvester*
Donald Canady—*Swainsboro*
Charles Cartwright—*Statesboro*

Linda Cason—*Statesboro*
Dorothy Clack—*Pitts*
Bonnie Clark—*Oliver*
Jerry Clark—*East Point*
Joyce Clark—*Statesboro*
Rose Clark—*Vidalia*

Danny Collier—*Manchester*
Jackie Comer—*Cordele*
Betty Craven—*Baxley*
Eola Creech—*Claxton*
Jean Crenshaw—*Warner Robins*
Jo Crisler—*Albany*

Larry Crouch—*Augusta*
Ernest Daves—*Jesup*
Joe David—*Washington*
Jerry Davis—*Jesup*
June Davis—*Atlanta*
Douglas Day—*Sardis*

Frances Dell—*Waycross*
Chris Doyal—*Atlanta*
Cecil Drury—*Nahunta*
Patricia Durden—*Augusta*

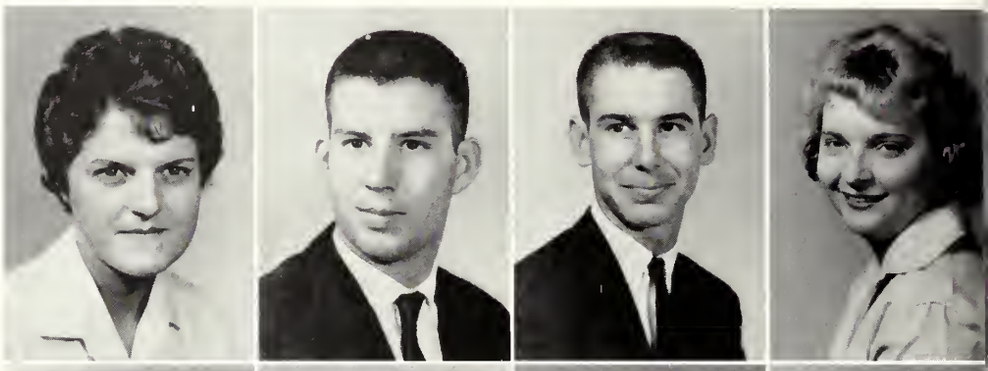

Charlotte Eakins—*Milledgeville*
Carolyn Edenfield—*Portal*
Jack Edenfield—*Richmond Hill*
Heywood Ellis—*Blakely*

Johnnie Jean Ellis—*Hazelhurst*
Kathryn Ellis—*Hazelhurst*
Wayne Ellis—*Tifton*
Carrol Ellison—*Sylvania*

Marie Eubanks—*Clarkston*
Anna Evans—*Bainbridge*
Denmond Exley—*Rincon*
Lou Fender—*Lakeland*

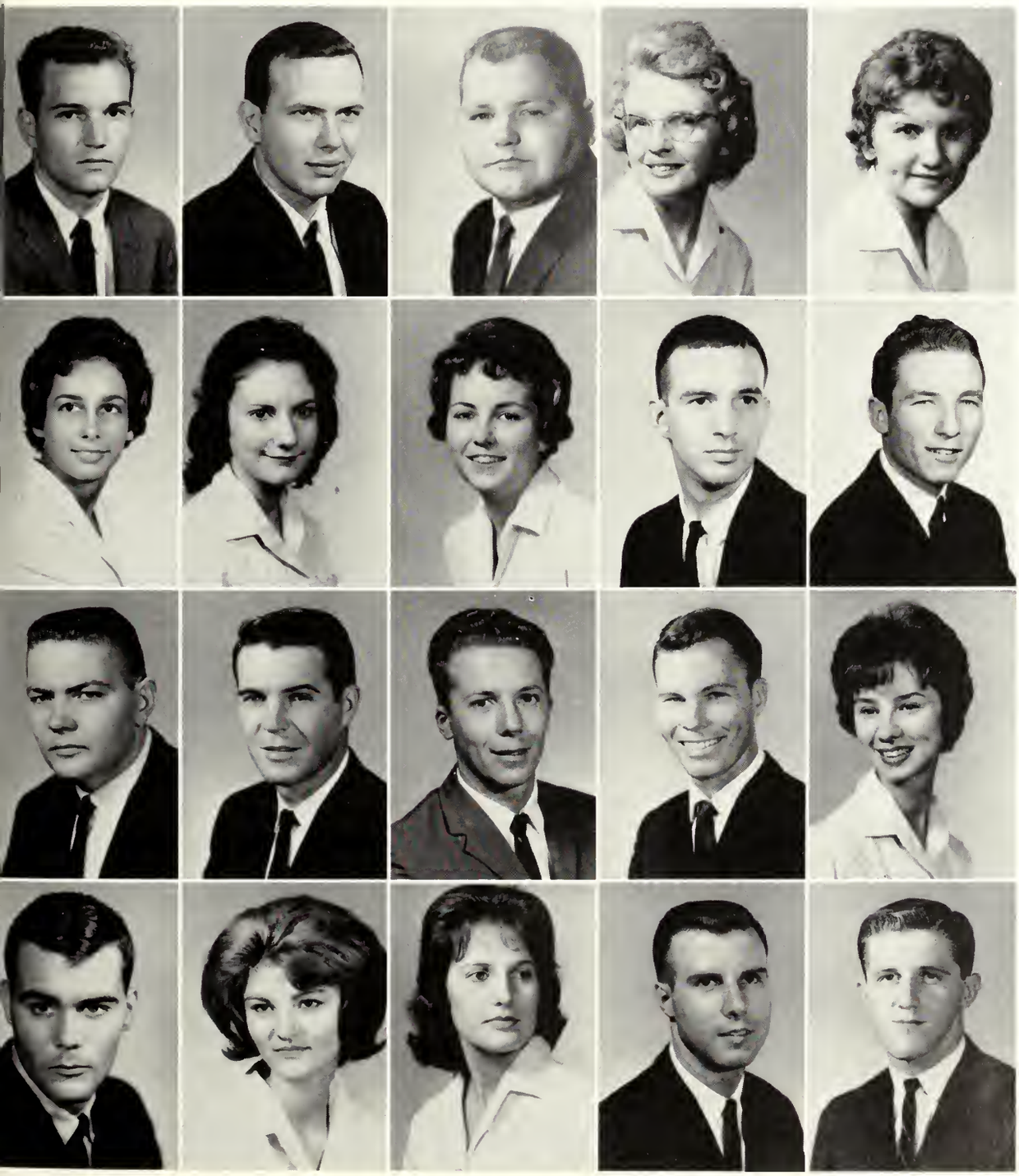

Henry Flanders—
Adrian

Charles Fletcher—
Cartersville

Jimmy Foskey—
Dublin

June Fountain—
Mt. Vernon

Poodle Fountain—
Savannah

Phyllis Frazier—
Macon

Dale Freeman—
Sylvania

Margaret Fries—
Millen

Bob Fullerton—
Thomasville

Lamar Garrard—
Augusta

Harry Garvin—
Savannah

Walton Gibbs—
Sycamore

William Gibson—
Young Harris

James Gilchrist—
Sylvester

Brenda Goswick—
Rome

John Gould—
Statesboro

Betty Graham—
Pembroke

Betty Grant—
Albany

Julian Grantham—
Norman Park

Bob Green—
Soperton

Bobby Griffin—*Chester*
Carroll Griffin—*Alapaha*
Gwen Griffin—*Douglas*
Shelva Jean Griner—*Lenox*
Joe Guthrie—Yulee, Fla.
Robert Guthrie—*Arabi*

Roberta Guy—*Thomson*
Margaret Hansard—*Unadilla*
Jacquelyn Harden—*Whigham*
Betty Haren—*Epworth*
Buddy Harris—*Atlanta*
Mary Louise Harris—*Brunswick*

Doris Hart—*Lyons*
Harold Henderson—*Willacoochee*
James Henderson—*Cornelia*
Lamar Henson—*Sandersville*
Lamonta Henson—*Albany*
G. C. Herrington—*Hazelhurst*

Robert Hickox—*Waycross*
Tootsie Hickox—*Brunswick*
Suzanne Higgs—*Lyons*
Pam Hill—*Savannah*
LuAnn Hobby—*Ashburn*
Sandra Hobby—*Ashburn*

Bob Holcomb—*Marietta*
Kinnie Holliday—*Danville*
Brenda Hook—*Alpharetta*
Sarah Nell Hornsby—*Danville*
Robert Houston—*Sylvester*
Ellen Housworth—*Covington*

Jean Marie Howell—*Pineview*
Lela Howell—*Canton*
Mary Hunt—*Macon*
Jane Hunter—*Savannah*
Randall Ivey—*Macon*
Joe Johns—*Dawson*

Martha Johnson—*Stillmore*
Nancy Johnson—*Savannah*
Harold Johnston—*Augusta*
Mike Johnston—*Canton*
Bobby Jones—*Perry*
George Jones—*Doren*

Judy Jones—*Macon*
Mary Frances Jones—*Gibson*
Sam Jones—*Lyons*
Earline Jordan—*Jesup*
Tsujimoto Kazuaki—
Yamanote, Toyota City, Japan
Glynn Keebler—*Odum*

Jackie Kelley—*Statesboro*
Patricia Kelley—*Lyons*
Patrick Kelly—*Savannah*
Jerry Kight—*Claxton*
Earline Knight—*Douglas*
Roland Lance—*Savannah*

Frances Landman—*New York, N. Y.*
Anne Lane—*Pembroke*
Dicky Lanier—*Lyons*
Donna Lariscy—*Sylvania*
Judie Lee—*Sylvania*
Joan Lockett—*Warrenton*

Joe Lunsford—*Omega*
Raymond Majors—*Claxton*
Tommy Matthews—*Decatur*
William McCarty—*Doerun*
Grace McClelland—*Millwood*
Waymon McCranie—*Mt. Arat*

Gene McDuffie—*Milan*
Kenneth McGahee—*Augusta*
Dennis McGarvey—*Butler, Pa.*
Warren McKinney—*Cordele*
Pat McMillen—*Ringgold*
Robert McNair—*Harlem*

Yvonne Meadows—
Lyons

Gail Means—
Habersham

Mary Jo Mixon—
Vienna

Gail Mobley—
Glennville

Bill Morrill—
Clearwater, Fla.

Glenda Morris—
Willacoochee

Mary Alice Mullis—
Omega

Herty Nail—
Baxley

Roland Page—
Maderia Beach, Fla.

Julian Palmer—
Hilliard, Fla.

Linda Parker—
Sylvania

Jean Pearre—
Augusta

James Perry—
Dublin

Mickey Peterman—
Savannah

Jeanne Pethel—
Gainesville

Becky Phillips—
Lyons

Patricia Phillips—
Griffin

Parrie Pinyan—
Canton

Grady Pittman—
Blackshear

Robert Poole—
Louisville

James Pope—*McRae*
Shirley Pope—*Tifton*
Anita Poppell—*Patterson*
Jean Pye—*Brooklet*

Larry Rachels—*Camak*
Wendell Ramage—*Chester*
Patty Ann Ray—*Columbus*
Gary Roberts—*Tifton*

Sheila Roberts—*Donalsonville*
Perke Robinson—*Jacksonville, Fla.*
Suzanne Robinson—*Ardsley, Pa.*
Mary Lee Rogers—*Harlem*

Monroe Rogers—*Dublin*
Riska Rogers—*Claxton*
Tommy Roush—*Swainsboro*
Maynard Rycroft—*Pitts*

Julia Sack—*Statesboro*
Ida Jane Sapp—*Vidalia*
Adrienne Saunders—*Eau Gallie, Fla.*
John Schnell—*Albany*
Linda Scott—*Evans*
Jeannie Sears—*Alma*

Robert Seedlock—*Savannah*
Randy Shaw—*Omega*
Mary Shearouse—*Savannah*
Judy Sheppard—*Sardis*
Randy Sherrer—*Washington*
Nicky Shuman—*Statesboro*

Tommy Simmons—*Cordele*
Gloria Simpson—*Atlanta*
Fran Skelton—*Griffin*
Anne Smith—*Augusta*
Charlene Smith—*Savannah*
Faye Smith—*Ellabelle*

Patsy Smith—*Abbeville*
Faye Sowell—*Statesboro*
Brenda Stallcup—*Savannah*
Jean Stanley—*Lyons*
Saundra Stanley—*Jesup*
Frank Stephens—*Forsyth*

Ellen Stephenson—*Douglas*
Mary Alice Stewart—*Lyons*
Glenda Strickland—*Blackshear*
Bob Suber—*Montezuma*
Sue Summerour—*Duluth*
Jody Sutlive—*Savannah*

Maudie Tanner—*Sandersville*
Sibyl Tanner—*Alma*
Wendell Ray Tanner—*Alma*
Christine Thackston—*Brooklet*
John Thomas—*Brunswick*
Lisa Thombs—*Pearson*

Carleen Thompson—*Springfield*
Ray Thompson—*Vidalia*
John Toshack—*Savannah Beach*

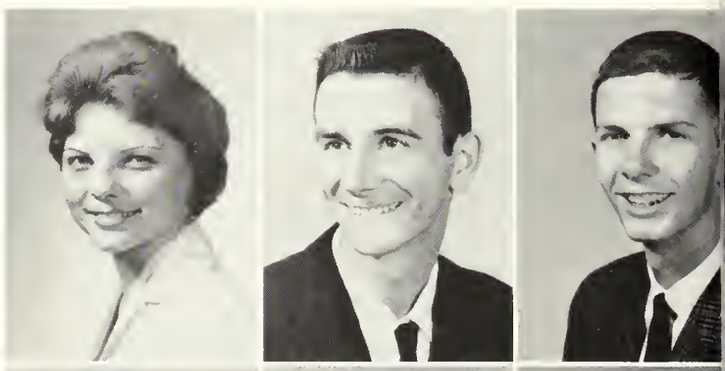

D. C. Tunison—*Adele*
Ronnie Tyre—*Waycross*
Marsha Tyson—*Warner Robins*

Julie Vinson—*Valdosta*
Jane Vollenweider—*Waycross*
Lester Walker—*Waycross*

Larry Ward—*Cordele*
Amelia Waters—*Brooklet*
Janette Waters—*Sylvania*
Johnny Waters—*Claxton*

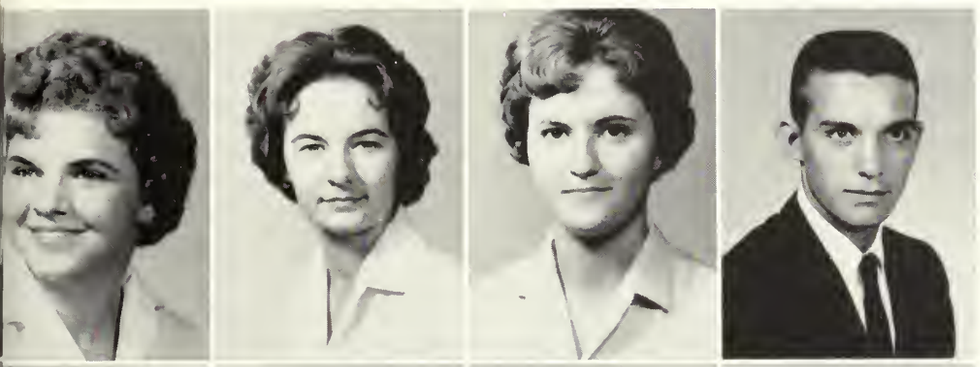

Nancy Waters—*Sylvania*
Margaret Watson—
Warner Robins
Linda Weldon—*Senoia*
Donald Westberry—*Odum*

Beth White—*Macon*
Jimmy Williams—*Fort Valley*
Sandra Williams—*Stilson*
John Williford—*Waycross*

Billy Wilson—*Quitman*
Heyward Wilson—*Hiawassee*
Marjorie Winn—*Macon*
Carolyn Wittkamp—*Savannah*

Billy Wolfe—*Pembroke*
Lamar Wommack—*Soperton*
Evalyn Wood—*Cordele*
Carl Woodward—*Dry Branch*

class officers: Betty Yoemans, President; Lonice Barrett, Vice President; Phyllis Frazier, Secretary-Treasurer.

sophomores

DeWitt Alderson—*Statesboro*
Donnie Anderson—*Statesboro*
Elaine Anderson—*Cedartown*
Ruth Anderson—*Forsyth*

Tom Anderson—*McRae*
Roger Appel—*Statesboro*
Kathy Argust—*Savannah*
Jenelle Arrington—*Columbus*

Nell Arrington—*Moultrie*
Rita Ash—*Gainesville*
Ronnie Avret—*Sylvania*
Jerry Barber—*Jakin*

Martha Barnes—*Augusta*
Lonice Barrett—*Perry*
Anne Barrow—*Wrens*
Lorene Barron—*Unadilla*

Gerald Baygents—*Waren Robins*
Harry Beck—*Milledgeville*
Dianne Bedingfield—*Cadwell*
Mary Alice Belcher—*Statesboro*

Joanne Bennett—*Blackshear*
Patrick Blanchard—*Appling*
Paul Boring—*Canton*
Tarry Bostick—*Camilla*

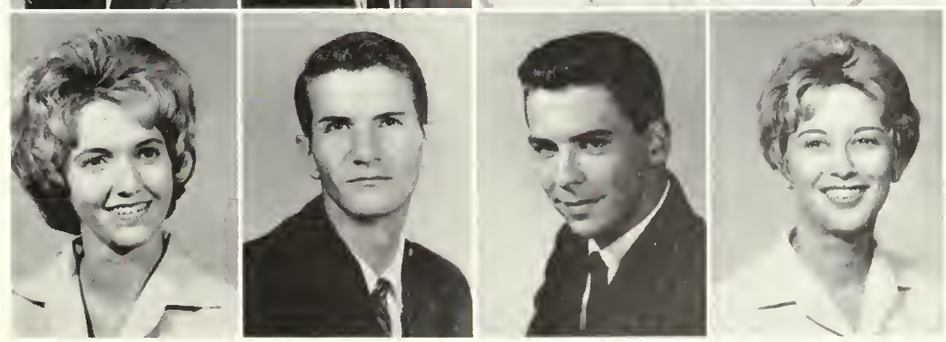

Rand Bowden—*Jesup*
Linda Bowen—*Chester*
Phyllis Boykin—*Sylvania*
Sallie Bradford—*Savannah*
Riley Brantley—*Wrightsville*
Danny Bray—*Statesboro*

Sue Brewton—*Pembroke*
Barbara Brinkley—*Madison*
Vonnie Brooks—*Dearing*
Brenda Brown—*Augusta*
Jimmy Brown—*McRae*
Ruth Brown—*Portal*

Sarilyn Brown—*Statesboro*
Tom Brown—*Dalton*
Jeane Broyles—*Gordon*
Bette Brumbeloe—*Atlanta*
Alice Buchanan—*Americus*
Tullye Burch—*Forsyth*

Clark Burnette—*Adel*
Brenda Burns—*Newington*
Herbert Burroughs—*Sardis*
Janelle Butler—*Dyersburg, Tenn.*
Bill Caire—*Savannah*
Rose Callaway—*Claxton*

Carol Camp—*Columbus*
Hoyt Canady—*Savannah*
Rosa Cannon—*Adel*
Kay Carter—*Portal*
Cheryl Chalker—*Gibson*
George Chambliss—*Tifton*

Chao-Fan Cheng—*Kobe, Japan*
Bobby Cleveland—*Hartwell*
Elva Clifton—*Sylvania*
Linda Coalson—*Cartersville*
Gloria F. Cofer—*Ashburn*
Terry Coleman—*Eastman*

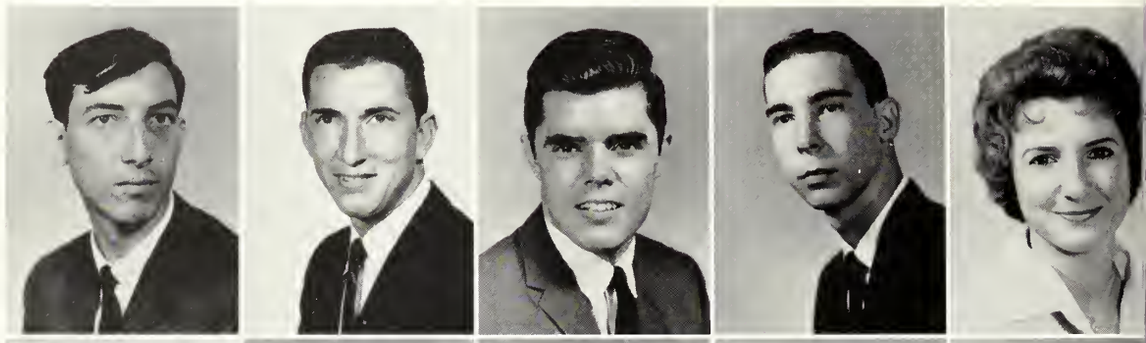

Tyrone Collins—*Baxley*
John Cook—*Savannah*
Larry Cook—*Reynolds*
Joe Coursey—*Lyons*
Robbie Crosby—*Hazelhurst*

Jerry Daniel—*Waynesboro*
Betty Sue Davis—*Lyons*
Ellen Davis—*Odum*
Sharon Davis—*Savannah*
Julian Deal—*Statesboro*

Caroline DeLoach—*Clyo*
Charles Dews—*Fort Gaines*
Robbie Jean Dickey—*Millen*
Janie Dodson—*Macon*
Elaine Donkar—*Savannah*

Ped Drawdy—*Brunswick*
Johnny Drinkard—*Lincolnton*
Pat Durrence—
Ft. Lauderdale, Fla.
Lana Echols—*Atlanta*
J. D. Edenfield—*Statesboro*

Anne Edge—*Cedartown*
Janice Ellis—*Statesboro*
Connie Enzbrenner—*Augusta*
Shirley Estes—*Union City*
John Evans—*Thomson*

Marjorie Evans—*Hazlehurst*
Peggy Exley—*Savannah*
Agnes Farkas—*Statesboro*
Ronald Farmer—*Commerce*
Billy Felder—*Waycross*

Athena Findley—*Lyons*
Barbara Findley—*Lyons*
Susan Findley—*Augusta*
Clara Jane Flanders—*Swainsboro*
Suzanne Fleming—*Waynesboro*

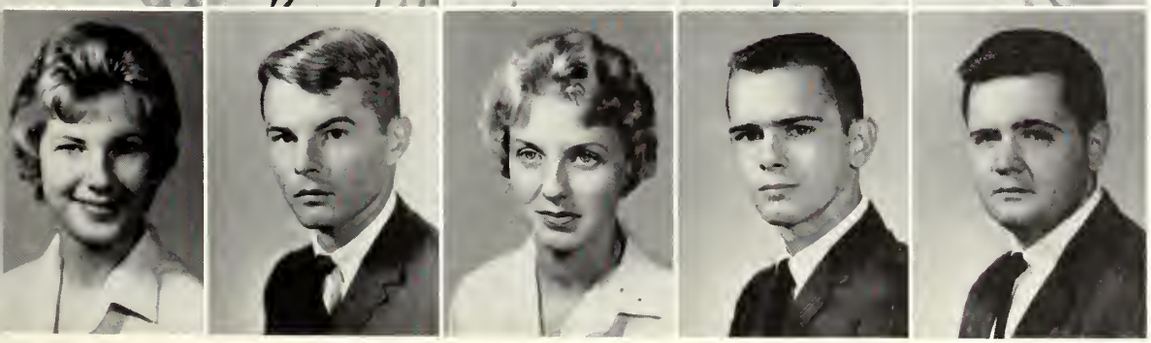

Paula Fuller—*Dublin*
Hilton Garrett—*Garfield*
Lou Gassett—*Marshallville*
Robert Gibbs—*Forsyth*
Al Gibson—*Statesboro*

Henrietta Glisson—*Girard*
Don Goodson—*Wadley*
Gloria Graham—*Alamo*
Carol Green—*Macon*
Genie Green—*Montrose*
Beth Griffin—*Pembroke*

Billy Griner—*Patterson*
Zella Gunn—*Milan*
Sherry Hagaman—*Macon*
Betty Jean Hall—*Swainsboro*
Delores Hall—*Albany*
Juliana Hambrick—*Valdosta*

Tommy Hancock—*Toccoa*
Ike Harrell—*Valdosta*
Buddy Harrison—*Harlem*
Glenda Hartley—*Alamo*
Dean Hayes—*Eastanollee*
Carolyn Herndon—*Lakeland*

Grace Herrington—*Montrose*
LuAnn Hogan—*Lincolnton*
James Hollingsworth—*Atlanta*
Boopie Holt—*Rochelle*
Robert House—*Albany*
Jean Howell—*Statesboro*

Carol Hicks—*Atlanta*
Barbara Hixson—*East Point*
Allen Hunt—*Perry*
Tony Jackson—*Statesboro*
Ann Jenkins—*Thomson*
Linda Jenkins—*Waynesboro*

Elizabeth Jones—*Soperton*
Marian Jordan—*Reidsville*
Marion Jordan—*Carrollton*
Sandra Kennedy—*Midville*
Mary Sue Kessler—*Rincon*
Alvin Kicklighter—*Jesup*

Paulinda King—*Lithonia*
Julie Kirbo—*Camilla*
Bubba Knight—*Valdosta*
Grant Knox—*Boston, Mass.*
Janet Kraft—*Statesboro*
Martha Lansford—*Powersville*

Al Lasseter—*Perry*
James Lastinger—*Tifton*
John Lawson—*Warner Robins*
Bonnie Layfield—*Butler*
Charles Leggette—*Savannah*
Hugh Lentile—*Lyons*

Jean Lewis—*Evans*
Sam Lewis—*Albany*
Julia Lockett—*Thomson*
Jo Ann Lovett—*Sylvania*
George Lumpkin—*Warner Robins*
Lynda Lynn—*Adel*

Barbara Mathews—*Monroe*
Ed Mathews—*Fort Valley*
John Milledge—*Atlanta*
Mary Louisa Mitcham—*Warm Springs*
Kathy Monroe—*Ashburn*
Dewitt Moore—*Swainsboro*

Jamie Moore—*Wadley*
Jane Moore—*Lithonia*
Norma Moore—*Alapaha*
Hartwell Morris—*Martinez*
Robert Morris—*Appling*
Carolyn Moxley—*Soperton*

Marvin Moxley—*Cobbtown*
Rayford Mullis—*Sylvester*
Kathleen Munda—*Dublin*
Kent Murray—*Miami, Fla.*
Carrie McCallum—*Jeffersonville*
Ray McCrimmon—*Mt. Vernon*

Philip McElveen—*Savannah*
Lane McNeely—*Swainsboro*
Judy McCrary—*Jesup*
Ellen Neal—*Warrenton*
Linda Sue Nelson—*Claxton*
Thomas Leslie Newsome—*Statesboro*

Mary Jane Nicholson—*Macon*
Jimmy Norris—*Warrenton*
Roslyn Northington—*Davisboro*
Kathy Owens—*Statesboro*
Preston Padgett—*Stilson*
Peggy Palmer—*Mt. Vernon*

JoAnn Parham—*Twin City*
Dudley Parker—*Waycross*
Nancy Parrish—*Brooklet*
Rose Marie Paulk—*Cochran*
Lila Pawley—*Macon*
Dianne Pearce—*Rochelle*

Etwinda Piece—*Surrency*
Andy Pennington—*Albany*
Jimmy Perkins—*Clarkston*
Jerry Pevey—*Guyton*
Margaret Phillips—*Ludowici*
William Phillips—*Statesboro*

Peggy Pilgrim—*Lithonia*
Mike Poller—*Savannah*
Katherine Pollett—*Wrightsville*
Ann Ponder—*Cairo*
Vicki Poole—*Louisville*
Kay Preston—*Statesboro*

Gladys Rose Purvis—*Baxley*
Judy Ramsey—*Albany*
Priscilla Ratcliffe—*Brunswick*
Paula Ray—*Augusta*
Sarah Ray—*Macon*
Becky Reddick—*Thomson*

Billy Ricks—*Soperton*
Jayne Rivers—*Eastman*
Amelia Robertson—*Statesboro*
Lawrence Rogers—*Manasses*
Joel Roper—*Perry*
Patricia Rowell—*Roberta*

Henrietta Royal—*Statesboro*
Faye Ruffin—*Augusta*
Carol Rushing—*Savannah*
Barbara Sandefur—*Perry*
Linda Saucier—*Albany*
Sharon Sawyer—*Camilla*

Bette Saylor—*Jacksonville*
Sue Schubert—*Warner Robins*
Alfred Schwanebeck—*Savannah*
Faye Scott—*Pavo*
Joe Scraggs—*Atlanta*
Linda Shaw—*Eastman*

Billy Sheppard—*Americus*
Katisue Sheppard—*Rhine*
Maxine Sheppard—*Louisville*
Judy Shippey—*Statesboro*
Harry Shore—*Savannah*
James Shuman—*Vidalia*

Donna Siekers—*Waynesboro*
Barbara Sikes—*Alamo*
Eloise Simmons—*Statesboro*
Gayle Smith—*Edison*
Sue Smith—*Harrison*
Carol Snipes—*Statesboro*

Rodney Stanley—*Lyons*
Faye Stapleton—*Waynesboro*
John W. Stetzer Jr.—*Hinesville*
Don Stokes—*Bradenton*
Lynn Storey—*Statesboro*
Arlene Street—*Macon*

Anne Strickland—*Nahunta*
Elaine Strickland—*Waycross*
Lynn Strickland—*Brunswick*
Sonny Strickland—*Moultrie*
Kerry Strong—*Perry*

Margaret Ann Swindle—*Lakeland*
Hubert Tankersley—*Statesboro*
Carol Taylor—*St. Simmons*
Polly Tomberlin—*Baxley*
Frances Trey—*St. Marys*

Marsha Turner—*Green Cove, Fla.*
Armond Usher—*Claxton*
Martha Varn—*Adel*
David Varnedoe—*Hinesville*
Lynda Vaughan—*Smyrna*

Sondra Vogel—*Macon*
Elaine Walden—*Lumber City*
Major Watson—*Greenville, S. C.*
Clark Weeks—*McRae*
Lea Wheeler—*Buford, S. C.*

Janis White—*Winder*
Doyle Wilder—*Roberta*
Martha Wildes—*Alma*
Sarah Wilderson—*East Point*
Claire Wilkes—*Macon*

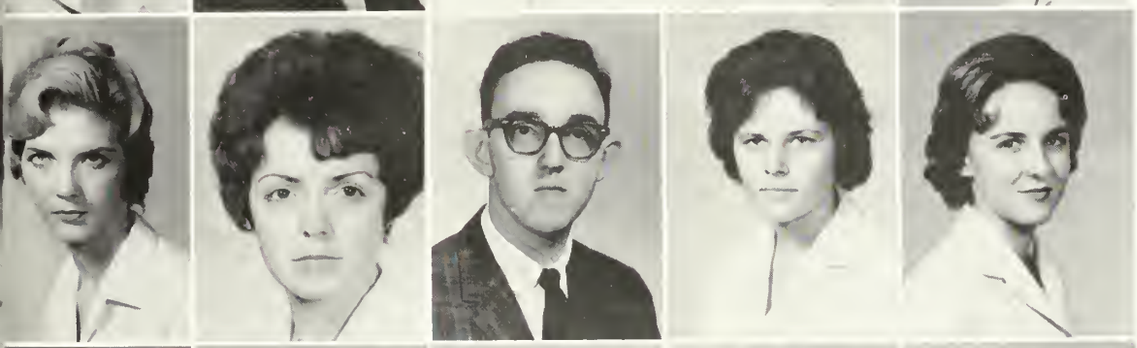

Delores Williams—*Savannah*
Peggy Jo Williams—*Millen*
Winston Willis—*Waycross*
Daisy Wilson—*Baxley*
Sara Wolfe—*Uvalda*

Belva Woodall—*Omega*
Carol Woody—*Sylvester*
Grace Wright—*Screven*
Joan Wright—*White Oak*
Perry Wright—*Gainesville*

Dale Yarbrough—*Coolidge*
Faye Yates—*Cobbtown*
Betty Yeomans—*Swainsboro*
Bryant Youmans—*Oak Park*
Alan Zeigler—*Rincon*

class officers: Jim Burke, Vice President; Judy Scruggs, Secretary-Treasurer; Glenn Hennig, President.

freshmen

Wayne Abbott—*Mauk*
Don Adler—*Princeton, Ind.*
Margaret Akins—*Metter*
Emmette Albea—*Macon*
Regina Alday—*Bainbridge*

Marlah Alexander—*Reidsville*
Linda Allen—*Louisville*
Nat Allen—*Statesboro*
Tommie Anderson—*Macon*
Tommy Andress—*Metter*

Keith Arnsdorf—*Sprinfield*
Billy Ayer—*Fairfax, S. C.*
Barbara Ayers—*La Grange*
Marcia Bachtell—*Ludowici*
Mary Bailey—*Sylvania*

Shirley Bailey—*Statesboro*
Tommy Baker—*Perry*
Emma Jean Ballard—*Dublin*
Tina Ballek—*Macon*
Curtis Barber—*Waycross*

Lanier Barfield—*Ashburn*
Michael Barr—*Brooklyn, N. Y.*
William Barrow—*Claxton*
Bill Bazemore—*Sylvania*
Mabel Bearden—*Brooklet*

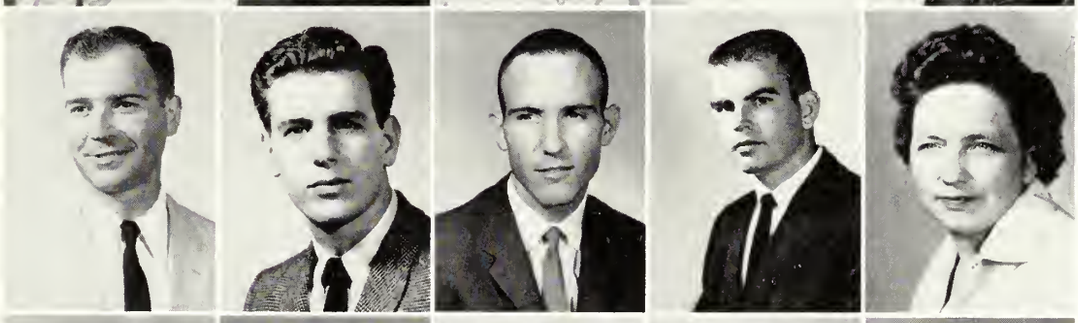

Brenda Beasley—*Reidsville*
Kay Beasley—*Statesboro*
Gerald Beckum—*Lewisville*
Bobby Bell—*Reynolds*
Bonnie Bell—*Warner Robins*

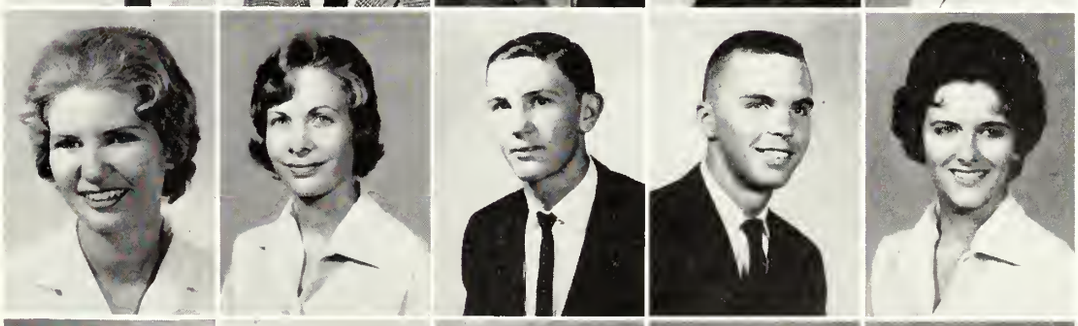

Linda Bell—*Lyons*
Jim Bellush—*Bedford, Ind.*
Carl Bird—*Statesboro*
Ginny Bolden—*Macon*
Jeanne Bond—*Atlanta*

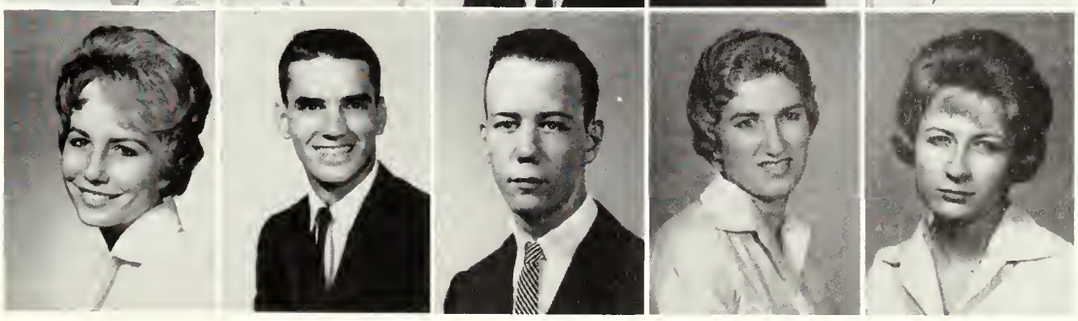

Sandra Bragg—*Leefield*
Janice Branan—*Gordon*
Pete Brandon—*Albany*
Patricia Brannen—*Savannah*
Vivian Brock—*Folkston*
Linda Brooks—*Gordon*
Nancy Brooks—*Savannah*

Danny Brouchek—*Statesboro*
Brenda Brown—*Brunswick*
Ed Brown—*Dublin*
Jan Brown—*Hartwell*
Lindsay Brown—*St. Simons*
Russell Brown—*Gordon*
Sandra Buchholz—*Waycross*

Jerrie Ann Buckley—*Glenville*
Jerry Bundy—*Decatur*
Alice Burch—*Cadwell*
Harry Burch—*Savannah*
Jim Burke—*Cordele*
Elizabeth Burns—*Fernandina Beach, Fla.*
Patricia Burns—*Newington*

Judy Burt—*Dendron, Va.*
Frances Calloway—*Thomson*
Nancy Carr—*Augusta*
Al Carter—*Warner Robins*
Jay Ann Cason—*Pembroke*
Lou Joy Cason—*Pembroke*
Loris Anne Chambliss—*Roberta*

Jacquelyn Champion—*Macon*
Gail Chapman—*Hartwell*
Susan Chelette—*Lake Wales, Fla.*
Bobbie Gail Clark—*Hartwell*
Arlon Cloer—*Blythe*
Linda Cloud—*Climax*
Sue Collins—*Metter*

Judy Conner—*Unalda*
Paulette Cook—*Brunswick*
Jane Cooper—*Macon*
Wayne Cooper—*Quitman*
Robert Cowden—*Brunswick*
Carolyn Cramer—*Augusta*
Don Crutcher—*Dade City, Fla.*

Vennie Jo Currie—*Lyons*
Linda Dasher—*Glennville*
C. L. Daughtry—*Statesboro*
Marion Davis—*Waycross*
Carol Dawkins—*Lincolnton*
Henry Decker—*Blueridge*
Michaela Dennis—*Helena*

Fred Dent—*Cordele*
Anne Dolan—*Savannah*
Virginia Donaldson—*Twin City*
Cheryl Donovan—*Macon*
Byron Downs—*Claxton*

Gale Dozier—*Thomson*
Ronald Drury—*Nahunta*
Robbie Dunagan—*Sylvania*
Jackie Eason—*Reidsville*
Paula Elijah—*Vidalia*

Jackie Evans—*Macon*
Janelle Evans—*Statesboro*
Shelton Evans—*Newlington*
Janey Everette—*Statesboro*
Royce Exley—*Savannah*

Marianne Fendley—*Fort Gaines*
Halley Fennell—*Savannah*
Darrelle Fitzgerald—*Harlem*
Ronnie Floyd—*McDonough*
Mary Foehner—*Savannah*

Janice Fries—*Millen*
Bobby Fussell—
Fernandina Beach, Fla.
Marie Gainey—*Cairo*
Jim Garrett—*Hinesville*
Linda Gassaway—*Hinesville*

Ruth Gassett—*Marshalville*
Jeanette Gibson—*Tennille*
Carole Giddons—*Eastman*
Mike Ginn—*Edison*
Angela Giudlesperger—*Augusta*

Mary Anne Gladden—*Savannah*
Gail Gleaton—*Arlington*
Cynthia Goodman—*Tennille*
Nancy Gordy—*Ochlochnee*
Donna Gowen—*Folkston*

Kathleen Graham—*Atlanta*
Linda Griffin—*Thomasville*
Ronnie Griffin—*Perry*
Jane Guillebeau—*Lincolnton*
Irvin Gunter—*Baxley*

Wendell Hagins—*Statesboro*
Edna Hall—*Statesboro*
Jack Hammond—*Warner Robins*
Gary Hancock—*Savannah*
James Hancock—*Brunswick*

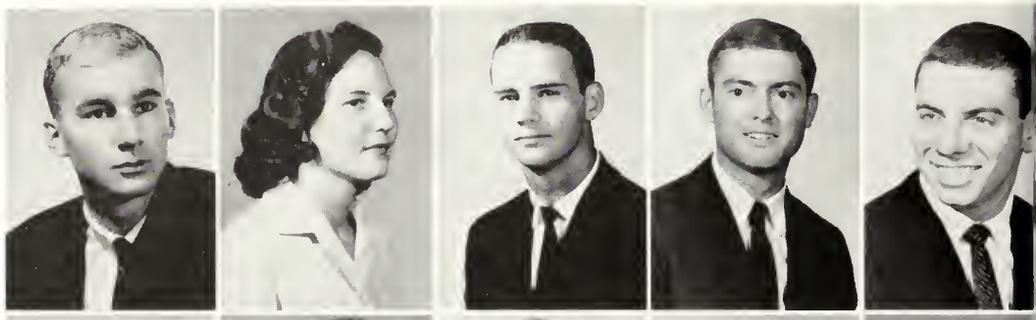

Shirley Harper—*Baxley*
Juniel Harrell—*Bainbridge*
Vicki Harrelson—*Helena*
Sonny Harris—*Fort Valley*
Carlotte Harvey—*Statesboro*

Robert Hawk—*Atlanta*
Eileen Hawley—*Savannah*
Carolyn Haymons—*Metter*
Mikki Haywood—*Harlem*
Carey Henderson—*Dalton*

Ann Hendrix—*Portal*
Carey Hendrix—*Claxton*
Kay Hendrix—*Nevils*
Gail Hendry—*Wrightsville*
Glenn Hennig—*Orlando, Fla.*

Linda Herrin—*Waycross*
John Herrington—*Millen*
Jack Hill—*Reidsville*
Jimmy Hilliard—*Waycross*
Renna Holland—*Hartwell*

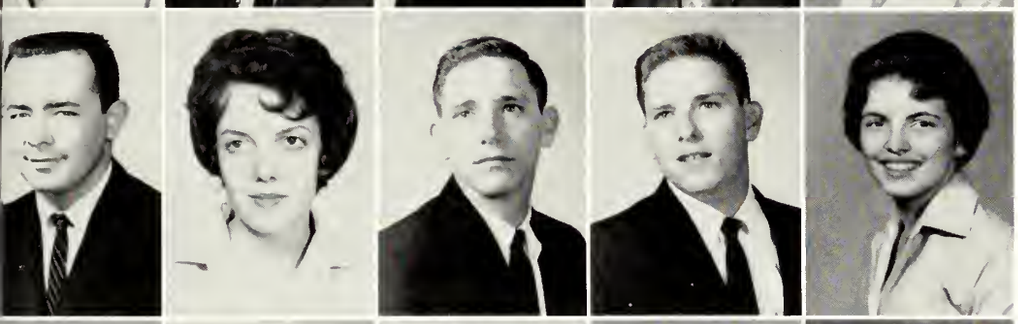

Thomas Holland—*Dublin*
Gayle Hollis—*Crawfordsville*
Glynn Holton—*Camilla*
Lynn Holton—*Camilla*
Julie Hooper—*Savannah*

Kay Howard—*Macon*
David Bing Hurst—*Sylvania*
Carol Hutchison—*Stilson*
Claudia Hyers—*Patterson*
Jackie Irwin—*Doerun*

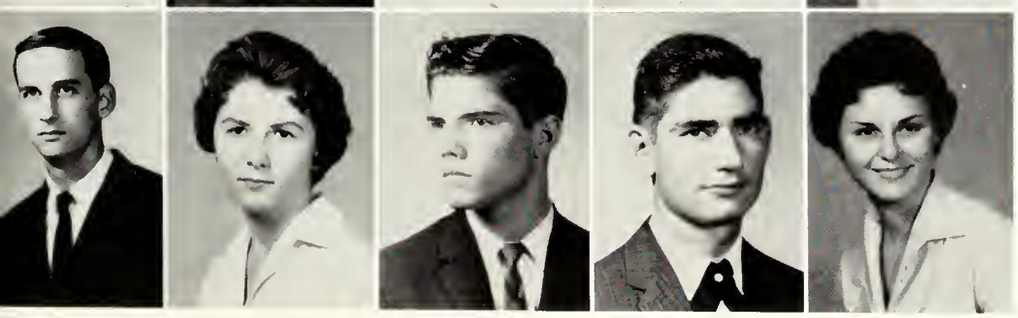

Dale James—*Lyons*
Judy Jameson—
Fernandina Beach, Fla.
Vance Jammes—*Atlanta*
Roger Jessup—*Gordon*
Faye Jinkins—*Glenville*

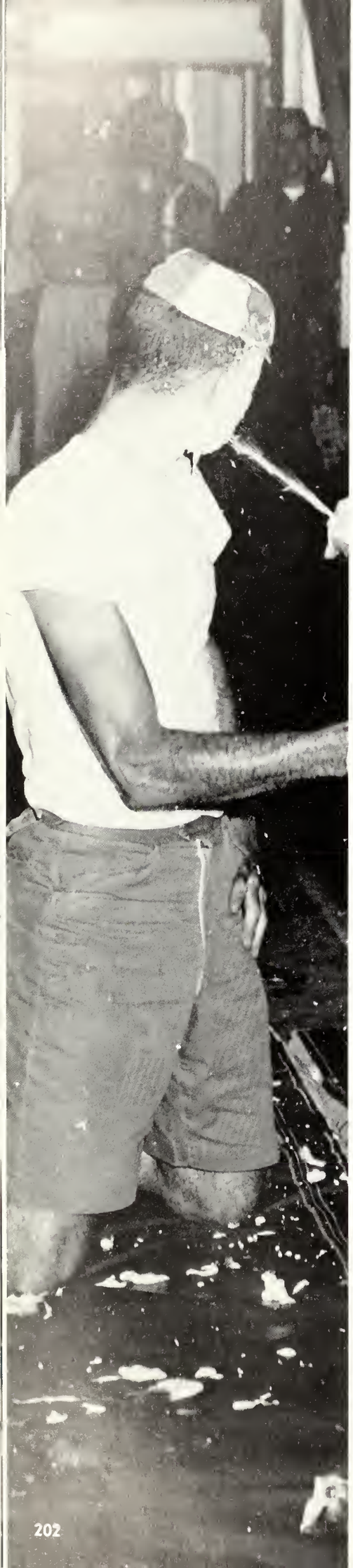

Bill Johnson—*Marion, Ill.*
Brenda Johnson—*Cordele*
Charles Johnson—*Waycross*
Jeanette Johnson—*Thomson*
Jim Johnson—*Vincennes, Ind.*
Earline Johnston—*Axon*
Buddy Jordon—*Girard*

Mary Bon Joyner—*Statesboro*
Charles Junkins—*Waynesboro*
Paula Kelly—*Statesboro*
Rebecca Kemper—*Macon*
Jimmy Kennedy—*Manassas*
Ralph Kenner—*Ringgold*
John Kent—*St. Simons*

Donald Kersey—*Swainsboro*
Laura Kersey—*Baxley*
Joe Kieve—*Albany*
Tom Kingery—*Statesboro*
Carole Kirbo—*Camilla*
Tommy Lane—*Pooler*
Hillis Lanier—*Metter*

Jane Lanier—*Brooklet*
Javk Lasseter—*Bryon*
Cora Lemke—*Conyers*
Sam Leveto—*Atlanta*
Dianna Lewis—*Macon*
Johnny Lewis—*Glenville*
Lynda Lindsey—*Blakely*

Elaine Little—*Brunswick*
Janice Lively—*Waynesboro*
Brooks Livingston—*Macon*
Johnnie Lockett—*Thomson*
David Lundberg—*Atlanta*
Linda McAlvin—*Alamo*
Martha McBride—*Waynesboro*

Norma Jean McCorkle—*Statesboro*
John McCormack—*Statesboro*
Ralph McCuin—*Vidalia*
Sandra McCullough—*Decatur*
Ronnie McDaniel—*Guyton*
David McGahee—*Macon*
Vivian McKinney—*Washington*

Frissy McKnight—*Augusta*
Janice McNorrill—*Waycross*
Sue McRae—*Macon*
Davis Manning—*Brunswick*
Robert Mayers—*Baxley*
Arie Mayo—*Sandersville*
Mary Ann Mays—*Midville*

Judy Mercer—*Eastman*
Vivian Mercer—*Metter*
Jimmy Merritt—*Griffin*
Grace Middleton—*Nahunta*
Sylvia Mikkola—*Spencer, N.Y.*

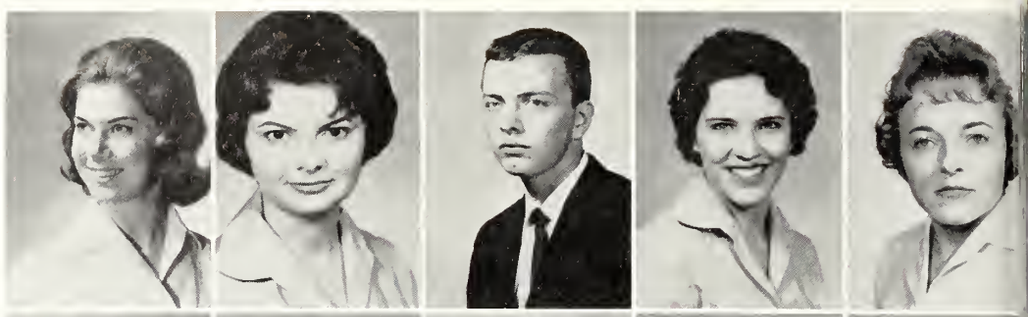

Lee Miller—*Jacksonville, Fla.*
Neila Ann Miller—*Soperton*
Helen Milligan—*Callahan, Fla.*
Deanna Milner—*Macon*
Madeline Misfelt—*Marietta*

Annette Mitchell—*Brooklet*
Linda Moody—*Register*
Jerry Moore—*Swainsboro*
Terry Moore—*Swainsboro*
David Morgan—*Millen*

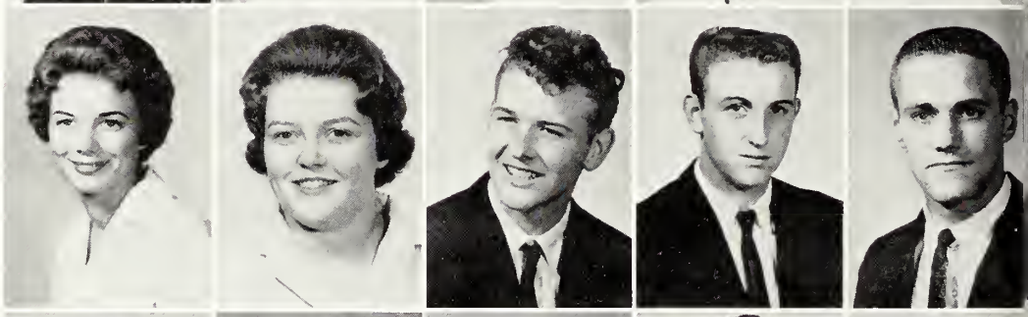

Marian Morgan—*Nahunta*
Lynette Morris—*Louisville*
Anne Mote—*Hapeville*
Becky Motes—*Brunswick*
Roger Murphey—*Byron*

Judy Murray—*Statesboro*
Richard Murray—*Jesup*
Glenda Musselwhite—*Cordele*
Laura Myrick—*Augusta*
Eunice Neal—*Swainsboro*

Roger Nelson—*Marshalville*
Beth Nessmith—*Statesboro*
Gale Nessmith—*Statesboro*
Jean Nessmith—*Statesboro*
Garrett Nevil—*Statesboro*

Reid New—*Wrightsville*
Carol Newberry—*Decatur*
Judy Norris—*Douglas*
Dinah Odom—*Jesup*
Carson Overstreet—*Odum*

Bill Owens—*McRae*
John Padgett—*Canton*
Bill Page—*Madeira Beach, Fla.*
Kathy Parker—*Roberta*
Pam Parker—*Waycross*

Emory Parr—*Reynolds*
Patsie Partridge—*Woodbury*
John Peacock—*Aberdeen, N.C.*
Mary Beth Pearson—*Hinesville*
Jimmy Peters—*Blakely*
Judy Pettey—*Macon*
Patti Pickron—*St. Simons*

Caroline Pitts—*Ashburn*
Patsy Poss—*Brooklet*
Harry Powell—*Wrightsville*
Kitty Powell—*Waycross*
Douglas Powers—*Jesup*
John Prentice—*St. Simons*
Louise Purvis—*Cordele*

Jene Rachels—*Macon*
Flora Ragsdale—*Baxley*
Pat Ramey—*Statesboro*
Carol Raulerson—*Waycross*
Carol Ray—*Savannah*
Randy Reeves—*Thomson*
John Reid—*Lewisville*

Schuyler Reynolds, Jr.—*Millen*
Melton Rhoden—*Okinawa*
Mike Rickard—*Evansville, Ind.*
David Rickerson—*Danville*
Gloria Ricks—*Soperton*
Diana Rieck—*Brunswick*
Mike Ries—*Moline, Ill.*

Grayson Riner—*Swainsboro*
Ellen Roberson—*Odum*
James Robertson—*Jesup*
Terry Robertson—*Stilson*
Willmer Lee Robertson, Jr.—*Sardis*
June Rogers—*Cartersville*
Joesanna Rose—*Glenville*

Meredith Roundtree—*Springfield*
Rhonda Roundtree—*Metter*
Jacqueline Royal—*Savannah*
Janelle Rushing—*Statesboro*
Elizabeth Russell—*Round Oak*
Kenneth Sargent—*Warner Robins*
Cheryl Saunders—*Helena*

Anne Savage—*Statesboro*
Linda Scarboro—*Lyons*
Judy Scruggs—*Bartow*
Pay Seawright—*Hartwell*
Joyce Serrels—*Danielsville*
Brenda Sewell—*Yatesville*
Patricia Shellman—*Bainbridge*

Billy Shelton—*Pooler*
Herbert Shippey—*Albany*
Joel Sirower—*Atlanta*
Randy Skinner—*Richmond Hill*
Faye Smith—*Jesup*
Harris Smith—*Atlanta*
John Spandle—*Claxton*

Sue Stabler—*Loris, S.C.*
Patty Stacy—*Hinesville*
Marti Stallings—*Jacksonville, Fla.*
Peyton Stanley—*Lyons*
Danny Stephens—*Langley, Ky.*
Edward Stewart—*Lyons*
Eve Strickland—*Glenville*

Veronica Stokes—*Oliver*
Ronnie Sudduth—*Douglasville*
Judy Sullivan—*Fort Valley*
Marnelle Summerlin—*Garden City*
Ann Swan—*Wrens*
Patsy Symons—*Lakeland, Fla.*
Carol Temple—*Hartwell*

Pamela Theus—*Ludowici*
Kay Thomas—*Macon*
Claudia Thompson—*Madison*
Frankie Thompson—*Vidalia*
Gerald Thompson—*Statesboro*
Jo Ann Thompson—*Albany*
Juan Thompson—*Glenville*

Judy Thompson—*Glenville*
Rhetta Ann Thompson—*Swainsboro*
Sandra Thompson—*Macon*
Sonya Thompson—*Gibson*
Charles Timmons—*Warner Robins*
Sherry Tippins—*Brunswick*
Mary Ann Todd—*Blackshear*

Betty Tootle—*Manassas*
Marcia Townsend—*Fernandina Beach, Fla.*
Penny Trapnell—*Statesboro*
Genie Tribble—*Fort Valley*
Sue Tuberville—*Statesboro*
Claudia Tucker—*Harlem*
Frann Tucker—*Savannah*

Mike Turner—*Gordon*
Marcia Valenzuela—*Terruco, Chile*
Glen Von Dielingen—*Seymour, Ind.*
Zach Wade—*Cordele*
Carol Margaret Wade—*Arlington*
Frances Ward—*Bainbridge*
Lynwood Ward—*Atlanta*

Jamey Waters—*Statesboro*
Jerry Waters—*Glenville*
Simon Waters—*Claxton*
Beth Watson—*Metter*

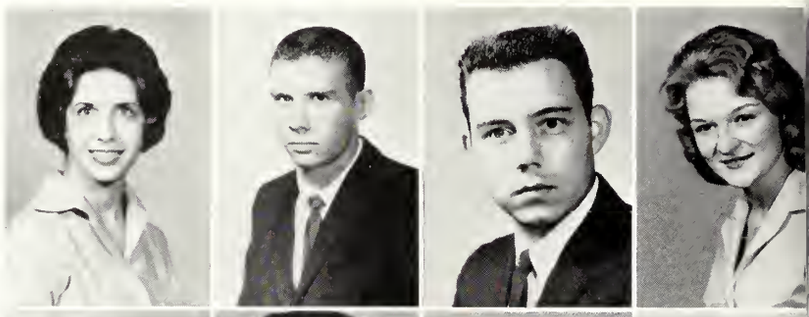

George Watson—*Pleasureville, Ky.*
Mimi Way—*Albany*
Joyce Weaver—*Brunswick*
Jane Weatherly—*McRae*

David Wells—*Tallahassee, Fla.*
Douglas Wells—*Tallahassee, Fla.*
Carolyn West—*Metter*
Harriett Westberry—*Odum*

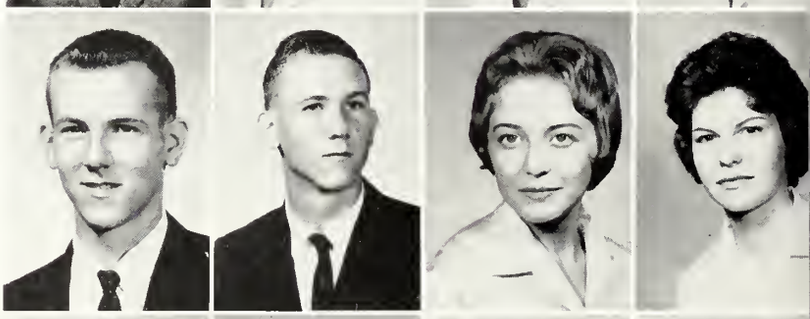

Becky Wheeler—*Warrenton*
Charlene White—*Lumber City*
Billy Wiggins—*Jonesboro*
Tom Wilder—*Atlanta*

Sue Wildes—*Baxley*
Billy Williams—
Carol Marlene Williams—*Tallahassee, Fla.*
Jimmy Williamson—*Statesboro*

Wayne Williamson—*Vidalia*
Mary Wilson—*Lithonia*
Wendel Wilson—*Springfield*
Robert Winn—*Macon*

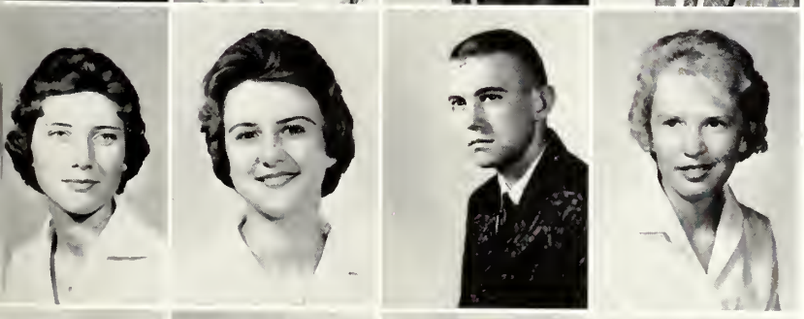

Gwen Wolfe—*Pembroke*
Sandra Wolfe—*Uvalde*
Forrest Woodard—*Eastman*
Ruby Woodward—*Cordele*

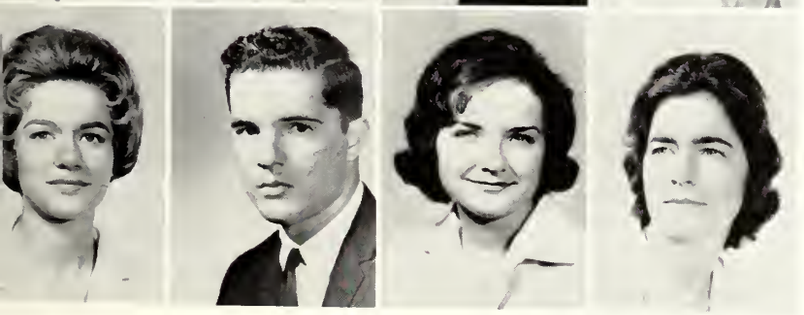

Marilyn Woody—*Omega*
Gary Yeomans—*Savannah*
La Trelle Young—*Macon*
Patricia Zipperer—*Rincon*

graduates

JOHN C. ADAMS—Statesboro
Counseling
PAULINE ANDERSON—Register
Elementary Education
CHARLES F. BAILEY—Cairo
Counselor Education
NELL BALDWIN—Waynesboro
Counselor Education

REBA W. BARNES—Statesboro
Health and Physical Education
ROBERT H. BEST, JR.—Savannah
English
BRUNEL B. BURKHAL—Claxton
Social Science
MARIE CAUSEY—Vidalia
Elementary Education

LORENE CLOWER—Millen
Elementary Education
BOBBYE Q. COBB—Statesboro
Counselor Education
DELORES COLLINS—Claxton
Health and Physical Education
JORGE CORREA—Colombia, S.A.
English

EULIE G. DASHER—Statesboro
Business Education
BOBBY W. DAVIS—Cordele
Health and Physical Education
CAROLYN G. FLOWERS—
Reidsville
Elementary Education
MAXANN FOY—Statesboro
Social Science

JAMES H. FULFORD—La Grange
Social Science
THELMA B. GLISSON—Collins
English
LAURA M. GODBEE—Brooklet
Elementary Education
JEANNINE K. GOETHE—Savannah
Counselor Education

PAUL S. GOETHE—Savannah
Counselor Education
BARBARA B. GRINSTEAD—
Reidsville
Social Science
VERNA B. HAMILTON—Baxley
Elementary Education
MARIAN P. HARMON—Statesboro
Counselor Education

CATHERINE M. HEWITT—
Savannah
Business

LEILA W. HOUSE—Lyons
Elementary Education

SARA G. JAMES—Jesup
Elementary Education

SHIRLEY S. JOHNSON—Augusta
Elementary Education

ANNE S. KENNEDY—Collins
Guidance and Counsel

RUBY G. LANE—Millen
Elementary Education

PATRICIA H. LEE—Nahunta
Elementary Education

LORACE E. McCALL—Baxley
Social Science

PAUL EUGENE McCLURE—
Adairsville
English

MRS. GEORGE McDONALD—
Savannah
Counsel Education

WILLIAM L. MARTIN—Augusta
Elementary Education

TIMOTHY M. MIZZELL—
Savannah
Counselor

RUTH L. MURPHY—Alma
Elementary Education

MARY C. NORMAN—Douglas
Elementary Education

WILLIE A. NORMAN—Douglas
Science

FREIDA B. PADGETT—Claxton
Social Science

ROBERT B. PHILLIPS—
Swainsboro
Counselor Education

LILLIAN POWELL—
Waynesboro
English

ELSIE A. RATTRAY—Vidalia
Elementary Education

VIRGINIA W. RUSSELL—
Statesboro
Elementary Education

HAROLD A. SHAFFER, JR.—
Cordele
Counselor Education

JACQUELYN G. SHARER—Alma
Elementary Education

MARY S. SMITH—Claxton
Elementary Education

VINCENT STADNICK—Screven
Social Science

ANNETTE K. SWAN—Claxton
Elementary Education

FLOSSIE H. TAYLOR—
Jacksonville, Fla.
Elementary Education

MERLE P. WILKES—Lyons
Elementary Education

JENNINGS WILLIAMSON—
Surrency
Elementary Education

DOROTHY D. YOUNGBLOOD—
Statesboro
Counselor Education

GEORGIA W. YOUNGBLOOD—
Millen
Social Science

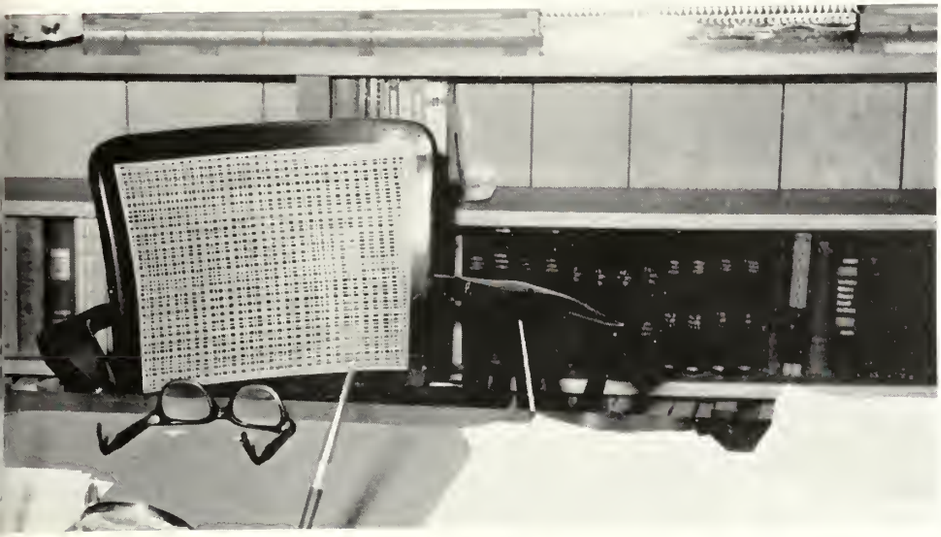

administration . . .

faculty . . .

services . . .

DR. ZACH S. HENDERSON
President

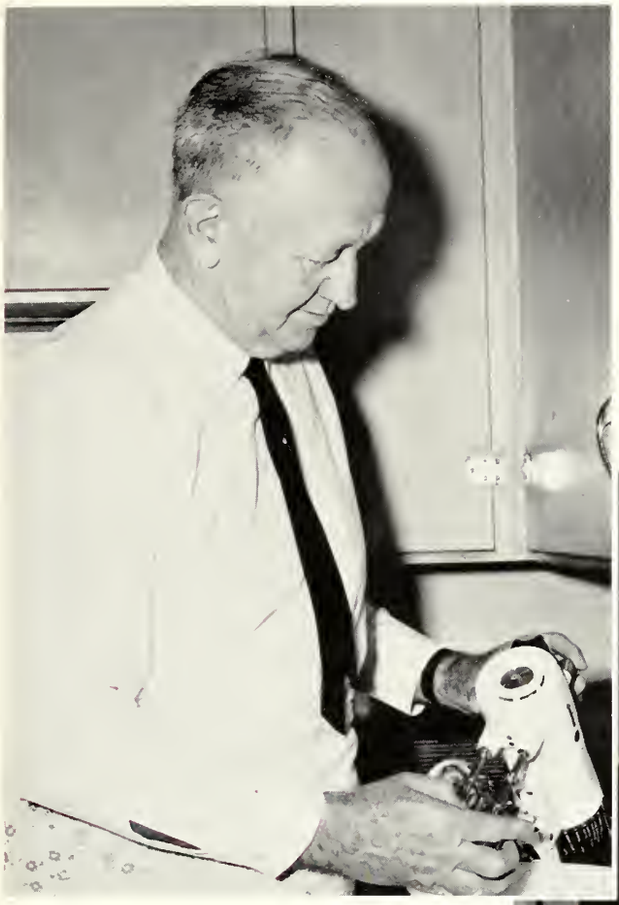

Dr. and Mrs. Henderson

administration

LLOYD L. JOYNER
Registrar

PAUL F. CARROLL
Dean of the College

WILLIAM M. DEWBERRY
Comptroller

RICHARD J. MANDES
Public Relations Director

CAROLYN GETTYS, Dean of Women

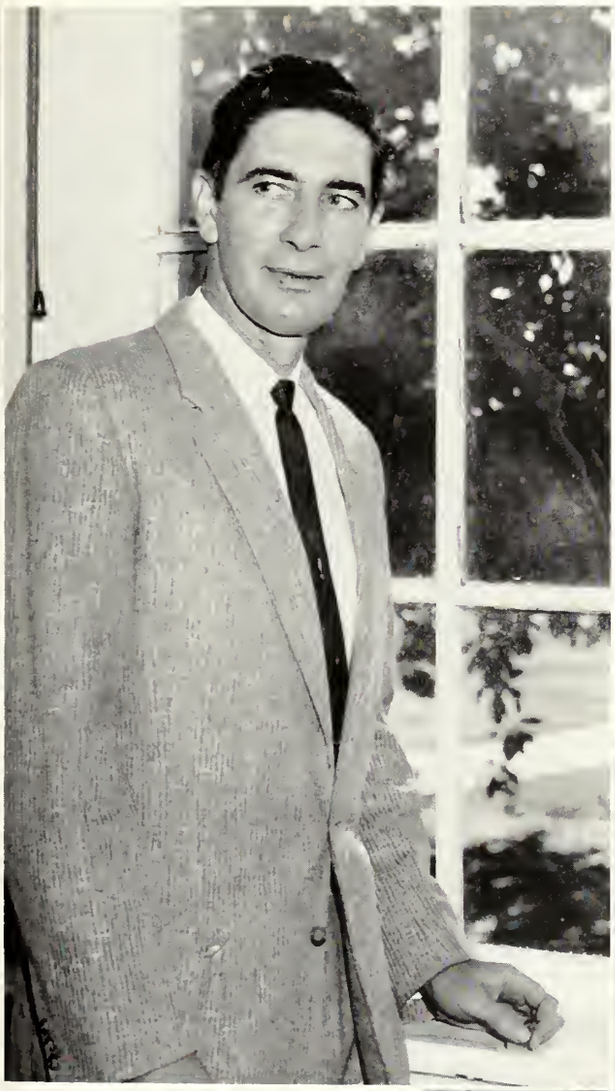

WINFORD H. HOLCOMB,
Dean of Men

DR. RALPH K. TYSON, Dean of Students

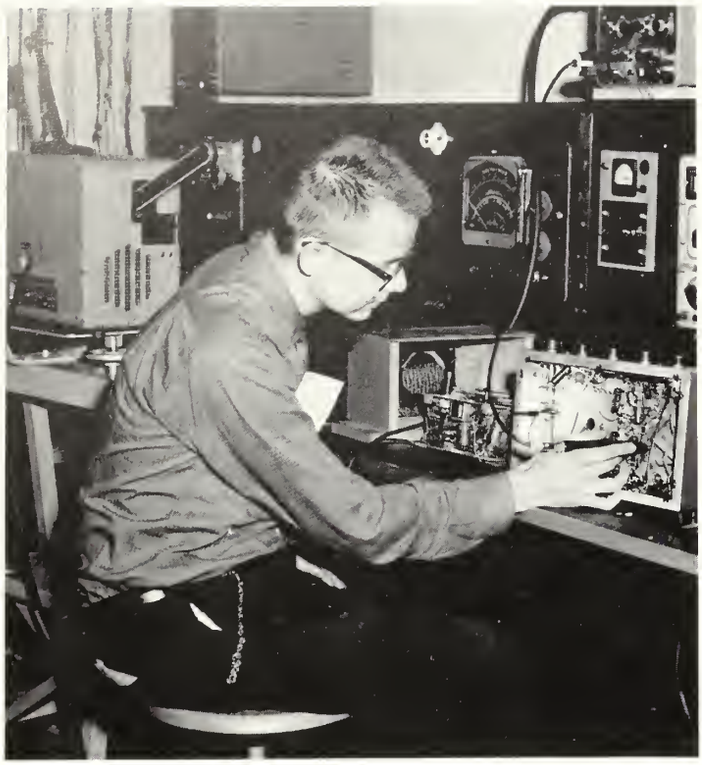

THOMAS SINGLETARY

FRIEDA GERNANT

ROXIE REMLEY

HAROLD CARRIN

division of arts

EDGAR GODFREY

DR. DONALD HACKETT; Chairman

HAYDEN CARMICHAEL

DR. WALTER WILLIAMS

division of business

DR. PAUL LAGRONE, Chairman

DR. CARL HANKINS

VIRGINIA KERR

DR. ELLEN LENSING

JAMES JACKSON

JANE WHITE

JERRY KICKLIGHTER

PAUL WISCHKAEMPER

MAJORIE BELL

BETTY CLAXTON

division of education

DR. BILL EMERN WEAVER

DR. STARR MILLER; Chairman

DR. WALTER MATTHEWS

DR. HAROLD JOHNSON

DR. JAMES HAWK

DR. JAMES HICKS

DR. WILLIAM McKENNEY

DR. LEE CAIN

DR. SHELBY MONROE

JOHN LINDSEY

DR. WILLIAM HITCHCOCK

DR. THOMAS HARRIS

GLADYS WALLER

PAUL McCLENDON

T. H. YARBOROUGH

division of languages

DR. FIELDING RUSSELL: Chairman

DR. LAWRENCE HUFF

ROY POWELL

THOMAS HUMPHREY

CLYDE FARIES

DR. ZOLTON FARKAS

ROBERT OVERSTREET

MARY JANE BARROW

DR. WOODROW POWELL

CLAYTON HOFF

DR. DAVID RUFFIN

division of library science

HASSIE McELVEEN; Chairman

MILDRED SANDERS

CLAIRE FRANKLIN

MYRA HENDRIX

JAMES DOWDY

High School: *left to right:* John Martin, Roger Parsons, Ray Wilson, J. A. Pafford, Principal, Mrs. Martha Haun, Mrs. Eva Brown, Mrs. Sandra Franklin, Virginia Parker, Mrs. Kathryn Crawford, Mary Knox McGregor, and Mrs. Eunice Powell.

marvin pittman school

Elementary School: *Seated, left to right:* Dorris Lindsey, Marie O'Neal, Constance Cone, Mrs. Gladys DeLoach. *Standing, left to right:* Frances Rackley, Mrs. Virginia Barnard, Mrs. Margaret Posser, Mrs. Cleo Mallard, and Marie Wood.

division of music

DR. RONALD NEIL:
Chairman

ROBERT GERKEN

DR. JOHN GRAHAM

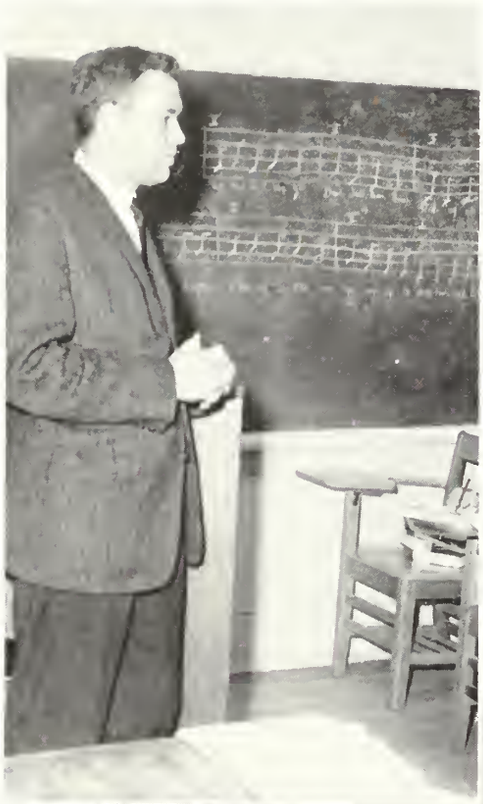

JACK FLOUER

DR. JACK BROUCEK

MARY
ABERCROMBIE

DR. BETTY LANE; Chairman

sion of
me
conomics

FRANCES
SEYMOUR

LUCILLE GOLIGHTLY

VERVIL MITCHELL

MARY HELTSLEY

JAMES BOYD SCEARCE; Chairman

RICHARD STEBBINS

division of health, physical education, and recreation

PAT YEAGER

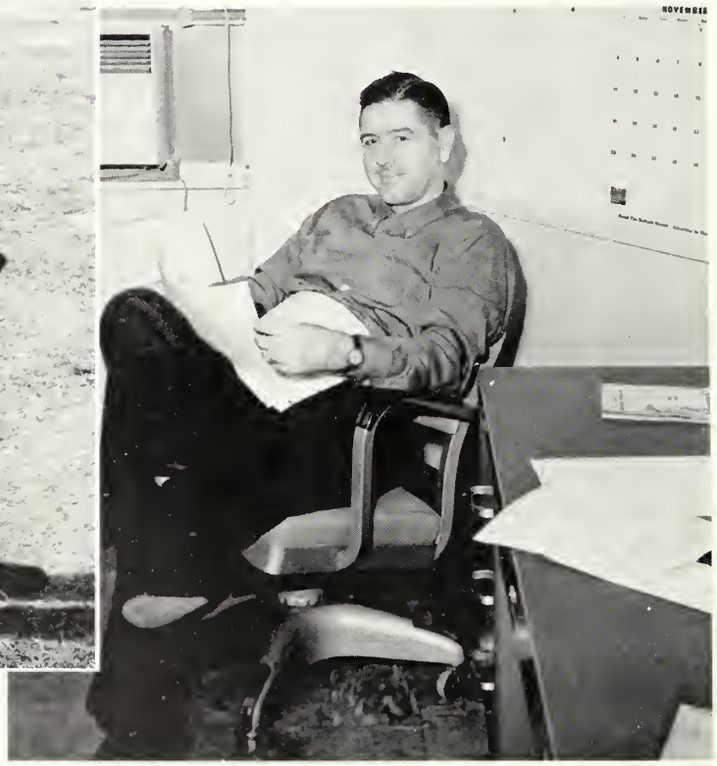

JAMES CLEMENTS

DOUGLAS LEAVITT

THOMAS MARIANI

FRANK RADOVICH

RUTH GREEN

HELEN BROGDON

REBA BARNES

DR. GORDON DeWOLF

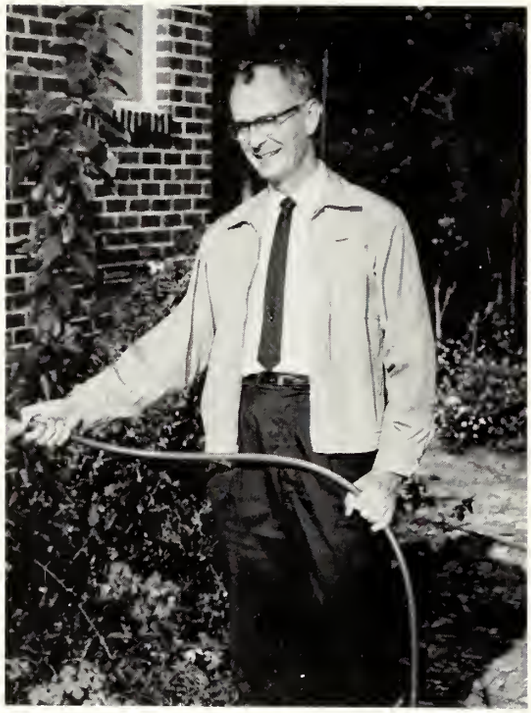

DR. TULLY PENNINGTON

DR. BURTON BOGTISH

DR. HERBERT BICE

divisions of science and mathematics

DR. LEO WEEKS

JAY WELLS

DR. JOHN WILBUR

DR. JOHN BOOLE; Chairman

JUANCE FORTE

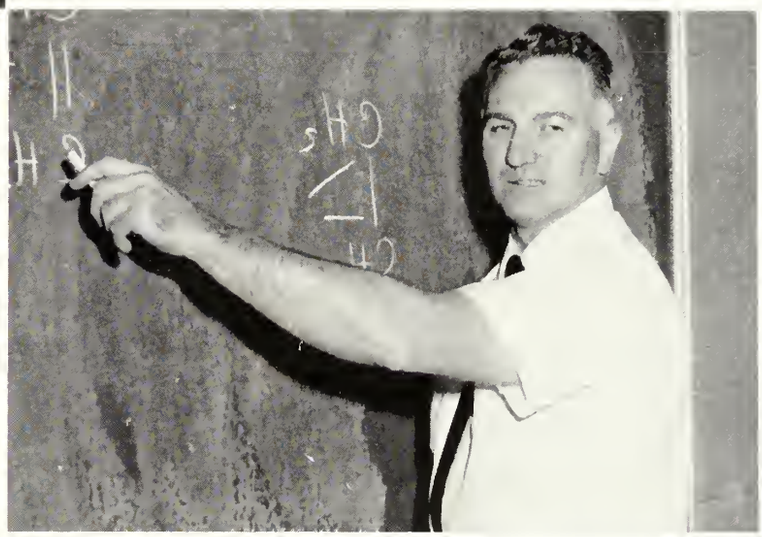

DR. RICHARD KING

FRED WALLACE

JAMES LYNCH

division of social science

DR. JACK AVERITT; Chairman

OTIS H. STEPHENS

PARRISH BLITCH

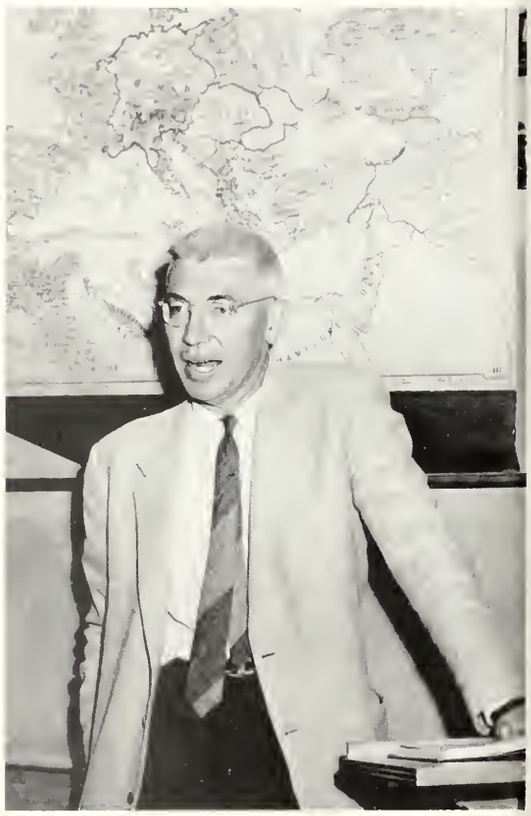

DR. GEORGE ROGERS

HUBERT McALLISTER

DR. GEORGIA WATSON

DR. SAMUEL HABEL

DR. DAVID WARD

Left to right: Miss Mary Jane Moore, Mrs. Bill Ray, Mrs. Thomas Newsome, Mrs. Jack Pye, Mrs. Edna Strickland, Mrs. Homer Simmons, Miss Kirbylene Stephens, Mrs. Glenn Coleman, and Mrs. Nona Byson.

administration office personnel

medical staff

Dr. Robert H. Swint, and Dr. Bird Daniel.

Nurses Dorothy Wiggins, Eva Byrant, and Muriel Byrant.

post office personnel

Ken Bennett, clerk
Frank I. Williams
Center personnel

Mrs. Jackie Strange, branch superintendent

Seated: C. R. Pound, Williams Center Director; Mrs. Mary Farr, evening hostess; Mrs. Louis Ellis, dining hall cashier; Mrs. Mae Webb, dietician. *Standing:* Miss Penny Allen, assistant dietician; Mrs. Effie Parker, assistant dietician; Mrs. Martha Benson, secretary to the director; Mrs. Wilma Drake, Miss Marjorie Jones, bookstore manager; Mrs. Sara Savage, snack bar manager.

house directors

Residence Hall Directors: Mrs. J. B. Johnson, Lewis Hall; Mrs. Fred Hartley, Cone Hall; Mrs. Reba Duggan, Anderson Hall; Mrs. Mary Kate Evans, Veazey Hall; Mrs. Archie Jackson, Deal Hall, and Mrs. Cleo Franklin, Sanford Hall.

campus security

Left to right: James Ray Akins, Cardell Cowart, and Howard Merriman are campus security guards.

film library staff

Seated, left to right: Lennie Howard, Edward A. Abercrombie, manager, Thelma Paul. *Standing:* Hubert Abner, James S. Sweat, Mary M. Bray, George Reeves, and John Gould.

William Lee and Benjamin Edwin Taylor, superintendent of buildings and grounds.

Eugene Z. Martin, warehouse manager

Charles Johnson, director of plant operations

maintenance and warehouse superintendents

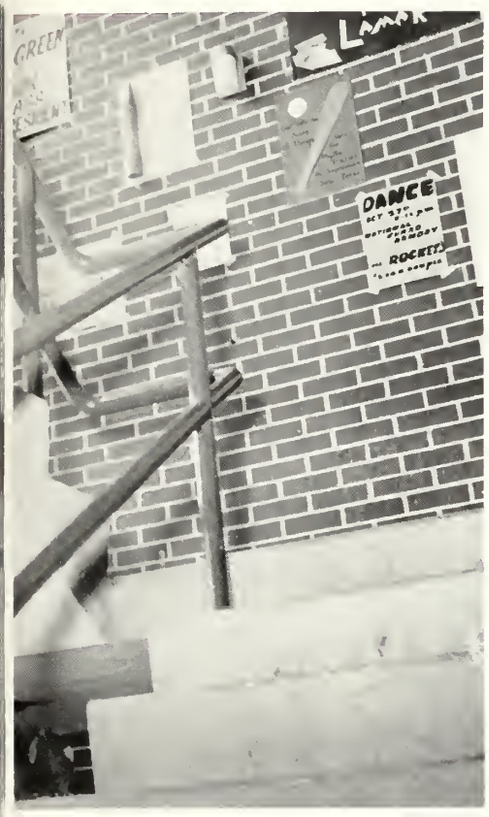

advertisements

PRODUCER'S COOPERATIVE ASSOCIATION

Feed, Seed, Fertilizer and Farm Supplies

South Walnut St. Box 358
Statesboro

Phone POplar 4-5645

H. W. SMITH
JEWELERS

Watchmaker
Engraver
Stone Setter

S. Main Street
Statesboro, Georgia

SEARS
ROEBUCK AND CO.

CATALOG
SALES OFFICE

if it's listed in our catalog
we can get it for you

Choose from more than 100,000 items

Simmons Shopping Center
STATESBORO, GEORGIA

BELK'S DEPT. STORE

Home of Better Values

Statesboro, Georgia

Downtown Office

SEA ISLAND
BANK

Two Convenient Locations
for Complete Banking Service

Southside Branch

FEDERAL DEPOSIT INSURANCE CORPORATION
$5,000 MAXIMUM INSURANCE FOR EACH DEPOSITOR
MEMBER

Statesboro, Georgia

Congratulations
to the
1963 Graduates

Minkovitz
STATESBORO'S LARGEST & FINEST
DEPARTMENT STORE
WE GIVE S&H GREEN STAMPS

Serving Southeast Georgia for Over
50 Years . . .
With Nationally Famous Brands of Merchandise
for the Entire Family.

ClauSSen'S

GEORGIA SOUTHERN COLLEGE BOOKSTORE

Welcome to Your Bookstore
on Campus

Books, School Supplies, Gifts,
Novelties, Magazines, Personal Items
GEORGIA SOUTHERN COLLEGE

When – Hungry, Thirsty, Tired

–Visit

R

A

B

K

C

A

N

S

E

H

T

Where Students Meet for

Refreshments and Fun

GEORGIA SOUTHERN COLLEGE

While in Statesboro We Invite
You to Use Our Modern Banking Facilities

BULLOCH COUNTY BANK

1 North Main Street
764-5491
MEMBER! FEDERAL DEPOSIT INSURANCE
CORPORATION

STATESBORO
BUGGY & WAGON CO.

Hardware, Roofing, Wire, DuPont Paints
Electrical Equipment, Toys and Gift Items
PHONE PO 4-3214
Statesboro Georgia

Meet Your Friends
at the

COLLEGE
PHARMACY

"Where the Crowds Go!"
PROMPT, COURTEOUS SERVICE

IDEAL
SHOE REPAIR
SHOP

A. W. STOCKDALE

Southeast Georgia's Finest Specialty Store
For Ladies' and Children's Fashion Wear

Tillis

"For Your Shopping Pleasure"
STATESBORO, GEORGIA

SKATE-R-BOWL
. . . Just Off Campus
You Take Her Bowling,
She Will Love It!

STATESBORO
COCA-COLA
BOTTLING
COMPANY

Bottled under authority of The Coca-Cola Company by

REACH FOR . . .

Georgia Southern's First Choice!

DERST BAKING COMPANY

Sunbeam Bread

P.O. Box 6298 Savannah, Georgia

BOWEN FURNITURE CO.

Quality - Comfort - Economy

STATESBORO, GEORGIA

Mohawk-Carson Beautyrest

Samsonite - White - RCA

Continental Empire

DIAMONDS - WATCHES

JEWELRY - GIFTS

WATCH REPAIR

LANIER JEWELERS

"Home of Hallmark Cards"

STATESBORO'S OUTSTANDING

SPECIALTY SHOP . . .

HENRY'S

Nationally Advertised

Fashions in

Ladies' Wear and

Men's Furnishings . . .

"The Student's Preferred Shop"

East Main Street

Statesboro, Georgia

FRANKLIN LANE

REXALL DRUGS

Statesboro's Super Rexall Drugstore

Fountain Service—Luncheonette

"Remember You Can Find It at Franklin's"

Dial 764-5675 or

764-5676

Western Auto

ASSOCIATE STORE

E. W. BARNES

OWNER

211 North Main Street

Statesboro

YOUR HOME-OWNED

"FAMILY STORE"

Yes—We Have Many Items That

Students Need.

THE PARAGON

Restaurant

. . . just off the College Campus

Mother's Kitchen to GSC Students

JOHNSON'S MINIT MART

"Home of Everything"
for GSC Students.

The Finest in
Movie Entertainment
at the

GEORGIA THEATER
and
FAMILY AUTO THEATER

HAL MACON SR.
HAL MACON JR.
STATESBORO, GEORGIA

WOODCOCK MOTOR COMPANY, INC.

Your Quality Dealer
for
OLDSMOBILE - CADILLAC
GMC TRUCKS

108 Savannah Avenue
Statesboro, Georgia

CROSSROADS MOTEL
AAA

75 Units - Air Conditioned - TV - and Telephone in Rooms. 50' Pool and Kiddy Pool. Adjacent to 24 Hour Restaurant

On U.S. 301 - U.S. 25 - U.S. 80
Phone PO 4-5619
Statesboro, Georgia

MEN'S AND BOYS' STORE

22 East Main Street
Statesboro, Georgia
Van Heusen Shirts - Style Mart Clothes
Complete Outfitters for Men and Boys

MERLE NORMAN COSMETIC STUDIO

To You! An Invitation for a
Demonstration and Free Instruction in
Individual Make-up, Complexion Care,
and Color Chart
Studio Hours 9:00 A.M. to 6:00 P.M.
POLLY ROACH—Owner
450 S. Main 764-2509

HAGIN & OLIFF SERVICE STATION

Phone 4-3600
U.S. 301—The First
Station Up From the
College Entrance

HARRY KIRKLAND

Tile Contractor
Phone PO 4-5082

A. B. McDOUGALD

Distributor
American Oil Products
Firestone Tires

W. H. CHANDLER
Distributor

TOM'S TOASTED PEANUTS

Peanut Butter Sandwiches
Candies, Potato Chips

Phone 764-2021
Statesboro, Georgia

BRYANTS MOTEL

Located One Block From College Entrance

45 Rooms—Hi-Fi, Radio and Music, T.V., Electric Heat and Air Conditioning, 24 Hour Service

Dial 4-5666 for Reservations

"Mrs. Bryant's Kitchen Adjoining"

FRANKLIN CHEVROLET COMPANY, INC.

STATESBORO, GEORGIA

Serving The Residents Of Savannah And The Coastal Empire

Savannah Morning News
SAVANNAH EVENING PRESS

111 West Bay Street
AD 6-9511

FIRST FEDERAL SAVINGS & LOAN AS.

113-115 North Main Street
STATESBORO, GEORGIA

SUPER SAVER

SAVES YOU MONEY

400 ETHYL GASOLINE

3¢ LESS PER GAL.

GIFT STAMPS

GET NATIONALLY ADVERTISED APPLIANCES, SPORTING GOODS HOUSEHOLD ITEMS, ETC., FREE OR USE PART MONEY AND PART STAMPS.

SUPER SAVER

441 South Main St.

Drive In Today

Compliments of

PEARCE-YOUNG-ANGEL CO.

Wholesale Foods Distributor

Fresh—Frozen—Canned—Dried

3895 Meeting Street Road
CHARLESTON HEIGHTS, S. C.
Phone SHerwood 4-6225

SORRIER
INSURANCE AGENCY
ESTABLISHED 1888
Phone 4-2824
Statesboro, Georgia

Fine Quality Meat Products
Robbins
ROBBINS PACKING COMPANY
STATESBORO, GEORGIA

W. C. AKINS & SON
Hardware—Sporting Goods
30-32 E. Main Street
Statesboro, Georgia

ORKIN
EXTERMINATORS
Savannah, Georgia

It Pays to Trade at
ELLIS DRUG CO.
INCORPORATED
"Your Drug Store"
Phone 764-5444 Statesboro, Georgia

Once You Try: You'll Always Buy
SOUTHERN MAID
(No Burn)
SLICED BACON
Southern Foods, Inc.
Columbus, Georgia

Insurance and Real Estate
CURRY
INSURANCE AGENCY
15 Courtland Street
Phone 4-2825
STATESBORO, GEORGIA

From the Tree
to the
Finished Products

union
camp

As operators of "World's Largest Pulp and Paper Mill and Integrated Kraft Container Plant" we are advocates of better forestry — because a major portion of the 35 million bags and 2,000 tons of paper we produce each day is made from pine trees grown in Bulloch and other Georgia counties.

UNION BAG-CAMP PAPER
CORPORATION
SAVANNAH GEORGIA

A. & M. KARAGHEUSIAN, INC.
STATESBORO DIVISION

Gulistan Carpet
MANUFACTURERS OF GULISTAN CARPET

Statesboro, Georgia

GEORGIA'S
OUTSTANDING

Weekly Newspaper . . .
the

Bulloch Herald

Bulloch Times

Statesboro and
Bulloch County's
Most Desirable
Weekly Newspaper
Reliable Preferred

Ruddy's

"QUALITY AND
STYLE AT A BUDGET PRICE"
8 East Main Street Statesboro

GRIMES JEWELRY CO.
Established in 1892
Diamonds—Watches—Jewelry
Silver—China—Crystal
Gifts
23 South Main Statesboro

Insurance and Real Estate
CURRY
Insurance Agency
15 Courtland Street
Phone 4-2825
Statesboro Georgia

STATESBORO
Motor Lodge
and
Howard Johnson's
Restaurant

"A Landmark for Hungry Americans"
STATESBORO

CENTRAL GEORGIA
GAS CORPORATION
Butane-Propane
Bottled Gas Service
11 North Walnut Statesboro

ROCKWELL
MANUFACTURING COMPANY
Statesboro Division

METER AND VALVE MANUFACTURERS
Statesboro, Georgia

INSTITUTIONAL WHOLESALERS, INC.

More and Better Serving
in Every Can

Purveyors of
Quality Products
Throughout
Georgia, North
Florida, North
Carolina, South
Carolina
Prompt Shipment Made
on All Orders.

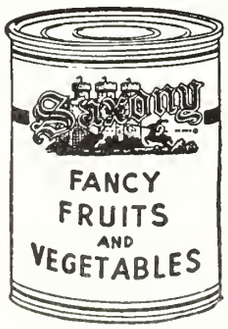

Catering
Exclusively to
Schools, Colleges, Hotels
Hospitals, Clubs
Restaurants
Industrial Food
Operations
Bakers and
Institutions

General Offices Macon, Georgia

CURRIE STUDIO
PHOTGRAPHERS

Statesboro, Georgia
34 E. Main Street

CONGRATULATIONS!
to the Reflector Staff
Clyde and Suzanne Currie

student index

-A-

Aaron, Patty Jo 57, 84, 80, 163
Abbott, John Wayne 195
Abernathy, Jimmy 139
Abernathy, Paul 139
Abner, Hubert 163, 76, 243
Abney, Laura Faye 162, 163
Adams, Jackie 139
Adams, John 213
Addleman, Mary Ann 163
Adler, Don 195
Ahl, Marsha 163
Aikens, Betty 94
Akins, Margaret 195
Albea, Emmette 195
Alberson, Lynda 139
Alday, Regina 195
Aderman, Dewitt, Jr. 178
Alexander, Helen 139
Alexander, Marlah 195
Allen, Lynda 195
Allen, Dahlia 139
Allen, Mat 195
Ambrosen, Anita 62, 75, 117, 163
Anderson, Donnie 179
Anderson, Fay 179
Anderson, Fay 163
Anderson, Harriet, 139
Anderson, Helen 139
Anderson, Pauline 213
Anderson, Ruth 107, 68, 179, 118, 195

Anderson, Tom 179
Anderson, Tommie 195
Andress, Tommy 195
Andress, William 163
Andrews, Sammy 139
Anthony, Graham 139
Appel, Roger 179
Argust, Kathy 45, 47, 179
Arnsdorff, Keith 195
Arrington, Jenelle 179
Arrington, M. 94
Arrington, Nell 179
Asbell, Don 71
Ash, Rita 179
Ashley, Carolyn 139
Atkinson, Melanie 106, 139
Austin, Robert 139
Avret, Charles Ronald 179

Avrett, Anna 139
Avery, Marie Elaine 139
Ayers, Barbara 195
Ayer, Billy F. 195

-B-

Bachtell, Maria 195
Bacon, Randall 141, 73, 54, 92, 93
Baggs, George 80, 163
Bailey, Charles 213
Bailey, Mary 68, 195
Bailey, Shirley 195
Baldwin, Judy 141, 72, 94
Baldwin, Nell 213
Ballard, Emma Jean 195
Ballek, Tina 69, 103, 195
Baker, Tommy 195
Banks, Ronald 163
Barber, Curtis 195
Barber, David 141
Barber, Jerry 179
Bargaron, Robert 141
Bargeron, Donald 163
Bargeron, Ellen 141
Barnes, James 163
Barnes, Martha 179
Barnes, Reba 213
Barton, Martha Jane 50, 93, 95, 58, 59, 141
Barfield, Lanier 195
Barr, Michael 195
Barrett, Lonice 75, 114, 178, 179
Barrow, Anne 179
Barrow, William 195
Barron, Lorene 179
Baygents, Gerald 179
Bazemore, Bill 195
Beach, Sandra 141
Bearden, Mabel 195
Bearley, Brenda 195
Beasley, Kay 195
Beasley, Verlon 163
Beck, Harry 179
Beckum, Gerald 195
Bedingfield, Dianne 179
Bedingfield, Janice 141
Beecher, David 141
Beeland, Thomas 163
Beggs, Marty 95
Belcher, Mary Alice 106, 107, 179
Bell, Bobby 195
Bell, Bonnie 195
Bell, Linda 48, 195
Bellush, Jim 195
Bennett, Joanna 58, 66, 179
Bennett, Sara N. 163
Berry, David 103, 141
Best, Robert Jr. 213
Biggers, Clovis 62
Bird, Carl 195
Blackburn, Tommy 141
Blackwell, Lonnie Gordon 163, 76
Blanchard, Partick 64, 60, 179
Bland, Harriet 163
Bland, Sharon 163
Bland, Wayne 54, 141
Blannton, Hilda 95, 141
Blocker, Rebecca 141
Blount, Jeannette 141
Bobo, Clifford 141
Bocook, Grace 141

student index

[illegible] Grady 195
[illegible] William 163
[illegible] Brent 163
Bond, Jeanne 195
Boole, Billie 141
Boring, Paul 64, 179
Boroughs, Elaine 141
Bostick, Tarry 94, 179
Bowden, Rand 181
Bowden, Ray 141, 56
Bowen, Carole 94

Bowen, Janice 163
Bowen, Linda 44, 181
Boykin, Dell 61, 71, 114
Boykin, Phillis 181
Bracket, Willis 76, 141
Bragg, Sandra 196
Branan, Janice 196
Branch, Jimmy 163
Branch, Marilyn 141
Brandon, Pete 196
Brannen, Catherine A. 163
Brannen, Faye Bennett 163
Brannen, Pat 196
Brannen, William 141
Brantley, Bennett 165
Brantley, Timmy 165
Brantley, D. McArthur 165
Brantley, Riley 181
Brantley, Wanda 165
Bray, Danny 116, 181
Braziel, Janice 141
Breckenridge, Jane 165
Brennecke, Marie 165
Brewton, Sue 181
Bridges, James 165
Brinkley, Barbara 181
Brock, James 165
Brock, Vivian 196
Brogdon, Frances 141
Brogdon, Fred 142
Brooks, Linda 196
Brooks, Nancy 68, 196
Brooks, Vonnie 181
Brouchek, Danny 196
Brown, Barbara 62, 74, 72, 165
Brown, Brenda 196
Brown, Brenda 181
Brown, Ed 196
Brown, Jan 196
Brown, Jeanne 45, 165
Brown, Jerrie 142
Brown, Jimmy 181
Brown, John 107
Brown, Lindsay 196
Brown, Roland 165
Brown, Russell 196
Brown, Ruth 181
Brown, Sandra 165
Brown, Sarilyn 181
Brown, Tom 181
Broyles, Jean 181
Brumbeloe, Bette 181
Brunson, A. 95
Brunson, Billy 142
Brunson, John 165, 71, 73
Buchanan, Alice 181
Buchholz, Sandra 94, 196
Buck, Faye 95
Buck, Joe 113
Buckley, Jerrie Ann 196
Bundy, Jerry 95, 68, 196
Burch, Alice 196
Burch, Harry
Burch, Russell 142
Burch, Tullye 181
Burke, Jim 107, 194, 196
Burkhal, Brunel 213
Burnette, Clark 181
Burns, Brenda 181
Burns, Elizabeth 196
Burns, Particia 196
Burnsed, Alwyne 142
Burroughs, Herbert 181
Burt, Judith 196
Butler, Janelle 181
Burton, John 87, 127
Byrd, Dale 62, 138

-C-

Cadwell, William 165

Cain, Linda 165
Caire, Bill 181
Calloway, Frances 196
Callaway, Rose 181
Calloway, Wayne 165, 93
Camp, Carol 75, 181
Canady, Benny 61
Canady, Donald 165
Canady, Hoyt 71, 181, 113
Cannon, Rosa 181
Carr, Nancy 196
Carter, Al 196
Carter, Betty 54, 106, 142
Carter, Kay 181
Cartwright, Charles B. 165
Cason, Jay Ann 196
Cason, Linda 165
Cason, Lou Joy 196
Causey, Marie 213
Chalker, Cheryl 94, 181
Chambliss, George 107, 181
Chambliss, Loris Anne 115, 196
Champion, Jacquelyn 196
Chandler, Judy 93, 117, 142
Chapman, Gail 196
Chapman, Beverly 87
Chelette, Susan 69, 196
Chang, Frank 181
Chew, Frank 142
Clark, Albert C. Jr. 142
Clark, Dorothy 165
Clark, Bobbie Gail 196
Clark, Bonnie 165
Clark, Faye 142
Clark, Jerry 165
Clark, Joyce 165
Clark, Rose 93, 165
Clark, Wilma 142
Clements, Mac 63, 142
Cleveland, Bobby 181
Clifton, Elva 181
Cloer, Arlon 196
Cloud, Linda 196
Clower, Lorene 213

Coalson, Linda 181
Coan, Joyce 142
Coarsey, Sandra 142
Cobb, Bobbye 213
Cofer, Gloria Faye 181
Cole, Elaine 87
Cole, John 87
Coleman, Clay 142
Coleman, Terry 181
Collier, Danny 165
Collins, Delores 213
Collins, Tyrone 182
Collins, James 142, 73
Collins, Martha Jane 61, 142
Collins, Sue 196

student index

Comer, Jackie 57, 58, 75, 165, 106
Conner, Judy 196
Connor, Robert 142
Coody, Robert W. 142
Cook, John 182
Cook, Larry 182
Cook, Paulette 196
Cooke, Ginny 142
Cooper, Jane 196
Cooper, Wayne 196
Coston, Sandra 142
Corley, Ray 107
Correa, Jorge 213, 30
Coursey, Joe 182
Cowart, Martha 94, 142
Cowart, Melinda 94, 142
Cowart, Travis 142
Cowden, Robert 196
Cramer, Carolyn 196
Crapps, John 142
Craven, Betty 106, 72, 165
Creech, Eola 66, 75, 106, 165
Crenshaw, Sarah Jean 95, 165
Cribbs, Jeanette 144
Crisler, Jo 94, 165
Cromley, Anne 54, 61, 75, 144
Crosby, Robbie 182
Crosby, Sandra 144
Cross, Carol 62, 144
Crouch, Larry 165
Crumley, Leland 144
Crutcher, Don 196
Cullens, Gary 144
Curr, William 73, 144
Currie, Vennie Jo 196

-D-

Daniel, Jerry 182
Dasher, Eulie G. 213
Dasher, Linda 196
Daughtry, C. L. 196
Daughtry, Melda 144
Daves, Ernest 64, 165
David, Joe 165
Davidson, Harley 93, 144
Davidson, Larmar
Davis, Ellen 93, 103, 182
Davis, Betty Sue 66, 182
Davis, Bobby W. 213
Davis, Jerry 165
Davis, June 165
Davis, Larry 64
Davis, Marion 196
Davis, Reba Ann 95, 144
Davis, Sharon 182
Davis, Terrell 144
Davis, Tom 144
Davis, William Jr. 145
Dawkins, Carol 196
Day, Douglas 165
Deal, Jack B. 145
Deal, Julian 182
Dean, Beth 62
Decker, Henry 196
Dell, Frances 57, 166
DeLoach, Caroline 106, 182
Denmark, Marilyn 145
Dennis, Michaela 196, 112
Dent, Fred 198

Dews, Charles 182
Dickey 182
Dodson, Janie 182
Dolan, Anne 198
Donaldson, Fran 72, 145
Donaldson, Virginia 68, 103, 198
Donkar, Elaine 182
Donovan, Cheryl 69, 198
Dopson, Harriet 94
Downs, Byron 198
Doyal, Chris 166
Dozier, Gale 198
Drawdy, Ped 182
Drinkard, Johnny 74, 103, 182
Drury, Cecil 166
Drury, Ronald 198
Dunagan, Robbie 93, 95, 198
Dunaway, Danny 145
Dunaway, David 145
Durrence, Pat 182
Durden, Mickey 145
Durden, Patricia 93, 166

-E-

Eakins, Charolette 166
Eason, Jackie 198
Echols, Lana 182
Edenfield, Carolyn 62, 166
Edenfield, J. D. 182
Edenfield, Jack Harvey 93, 166
Edge, Anne 118, 183
Edwards, Janet 145
Elders, Jerry 145
Elijah, Paula 69, 198
Ellis, Hayward 166
Ellis, Janice 183
Ellis, Johnnie Jean 166
Ellis, Kathryn 166
Ellis, Wayne 166, 73, 93
Ellison, Carrol 166
Enzbrenner, Connie 183
Estes, Shirley 183
Eubanks, Marie 56, 113, 117, 166, 70
Evans, Anna 94, 166
Evans, Bobbie Anne 94
Evans, Jackie 198
Evans, John 182
Evans, Marjorie 66, 183
Evans, Sara Janell 198
Evans, Shelton 198
Everett, Janey 60, 69, 198
Exley, Charles 56, 107, 145
Exley, Denmond 166
Exley, Peggy 66, 183
Exley, Royce 198

-F-

Faith, Lois 145
Farkas, Agnes 115, 183
Farmer, Ronald 64, 183
Felder, Billy 183
Fender, Lou 166
Fendley, Marianne 198
Fennell, Halley 115, 198
Fincher, Doug 145
Findley, Athena 183
Findley, Barbara 183
Findley, Susan 183
Finley, William 145
Finn, John 87
Fitzgerald, Derrelle 198

Flanders, Clara Jane 183
Flanders, Henry Kent 167
Fleischaker, Martin Herman 111, 145
Fleming, Suzanne 118, 183
Fletcher, Charles 167
Flood, Edna 146
Foskey, Jimmy 167
Fouche, Tommy 146
Floyd, Ronnie 198
Flowers, Carolyn G. 213
Foehner, Mary 198
Fountain, June 167
Fountain, Poodle 167
Foy, Foxann 213
Frazier 167, 178
Freeman, Dale 93, 167

student index

[illegible] Helen 146
[illegible] Lance 199, 70
[illegible], Margaret 167
Fuller, Paula 183
Fulford, James 213
Fullerton, Robert T. 57, 80, 71, 167
Fussell, Bobby 199

-G-

Gainey, Marie 199
Garrard, Lamar 167
Garrett, Hilton 183
Garrett, Jim 199
Garrett, Norma 146
Garvin, Harry 167
Gassaway, Linda 51, 68, 199
Gassett, Lou 66, 93, 94, 183
Gassett, Ruth 42, 199
Gettys, Jo Carol 61

[redacted]

Gibbs, Ann 94, 146
Gibbs, John W. 167
Gibbs, Robert 183
Gibson, Al 183
Gibson, Jerry 63, 146
Gibson, Jeanette 199
Gibson, William 167
Giddens, D. 94
Giddons, Carole 199
Gilbert, J. 95
Gilchrrist, James 167
Gillenwater, Mary Kent 55, 72, 93, 95, 61, 146
Glisson, Ellen 146
Ginn, Mike 199
Ginn, Patsy 55, 103, 146
Gudlesperger, Angela 199
Gladden, Mary Anne 199
Gleaton, Gail 43, 199
Glisson, Henrietta 184
Glisson, Thelma B. 213
Godbee, Laura M. 213
Godbee, Doris Parker 146
Godrey, Frank 111
Goethe, Jeannine 213
Goethe, Paul 213
Goodman, Cynthia Ruth 93, 199
Goodson, Donald Lee 184
Goolsby, Dempsey 146
Gordon, Larry 146
Gordy, Nancy 199
Gosa, Lloyd 93, 147
Goswick, Brenda 95, 167
Gould, John 167
Gowen, Donna 199
Graham, Helen Elizabeth 167
Graham, Gloria 184
Graham, Kathleen 199
Grant, Betty 167
Grantham, Julian 167
Green, Bob 57, 167
Green, Carol 184
Green, Genie 184
Green, Thomas 147
Griffin, Beth 184
Griffin, Bobby 169
Griffin, Carroll 169
Griffin, Jackie 147
Griffin, Linda 199
Griffin, Gwen 169
Griffin, Ronnie 199
Griner, Billy 184
Griner, Shelva Jean 93, 169
Grinstead, Barbara 213
Groover, Irma Carol 106, 147
Gross, Russell 71
Guillebeau, Jane 199
Guske, Jolane 54, 147
Gunn, Zella 184
Gunter, Irvin 199
Guthrie, Joe 169
Guthrie, Robert 169
Guy, Roberta 169

-H-

Hagaman, Sherry 117, 184
Hagins, Wendell 200
Hale, Lu Ellen 54
Hall, Betty Jean 184
Hall, Delores 184
Hall, Edna 200
Hall, Pat 147
Hambrick, Juliana 184
Hamilton, Frances 147
Hamilton, Verna B. 213
Hammond, Jack 200
Hamrick, Harry 147
Hancock, Gary 200
Hancock, James 111, 200
Hancock, Ralph 147
Hand, Sophronia 106, 147
Hansard, Margaret 93, 169
Harden, Jacquelyn 61, 169
Haren, Betty 169

Harmon, Marian P. 213
Harper, Gail 147
Harper, Shirley 200
Harrell, Ike 184
Harrell, Juniel 200
Harrell, Suellen 147
Harrelson, Vicki 200

Harris, C. H. 169
Harris, Mary Louise 169
Harris, Sonny 200
Harrison, Buddy 184
Hart, Doris 169
Hartley, Glenda 66, 184
Harvey, C. 200
Harvey, Linda Lee 149
Hassell, S. 94
Hatcher, SuLynn 61, 94, 58, 148
Hawk, Robert 200
Hawley, Eileen 200
Hayes, Dean 64, 184
Haymans, Carolyn 200
Haywood, Mikki 200
Hedden, Anne 75, 87, 118, 148
Helms, Tommy 148
Hembree, Georgia 148
Hembree, Larry 148
Henderson, Carey 200
Henderson, Harold 169
Henderson, James 169
Henderson, Marinell 41, 62, 138, 148
Hendrix, Ann 200
Hendrix, Carey 200
Hendrix, John 148
Hendrix, Kay 200
Hendry, Gail 200
Hennig, Glenn 57, 64, 194, 200
Henson, Carlene 61, 93, 94, 148, 58
Henson, James 169
Henson, Lamonta 61, 169
Herndon, Carolyn 184
Herrin, Linda 201
Herrington, G. C. 93, 169

student index

Herrington, Grance 184
Herrington, John 201
Hewitt, Catherine 215
Hickox, Robert 169
Hickox, Tootsie 61, 169
Hicks, Carol 184
Hicks, J. 95
Higgs, Suzanne 58, 106, 169
Hill, Jack 201
Hill, Pam 95, 119, 169
Hill, Perry 148
Hilliard, Jimmy 201
Hilton, Sandra 106, 148
Hilton, Sharon 148
Hinton, Jimmy 148
Hirlson, Barbara 184
Hobbs, Glenda 148
Hobby, Lou Ann 94, 169
Hobby, Sandra 169
Hodges, Ronnie 148
Hogan, Lu Ann 94, 184
Holcomb, Bob 169
Holland, Renna 201
Holland, Thomas 201
Holliday, Gayle 169
Hollingsworth, James 184
Hollis, Gayle 201
Holloway, Dorothy 148
Holt, Boopie 184
Holt, Sandra 94, 148
Holton, Glynn 201
Holton, Lynn 201
Hook, Brenda 106, 169
Hooper, Julie 119, 201
Hornsby, Sarah Nell 106, 169
House, Leila 215
House, Robert 184
Houser, David 148
Houston, Robert 169
Housworth, Ellen 106, 169
Howard, Kay 68, 201
Howell, Jean 184
Howell, Jean Marie 169
Howell, Lela 169
Hunt, Mary 94, 169
Hunt, Warren Allen 184
Hunter, Carl 148
Hunter, Jane 169
Hurst, David Bing 201
Hutchison, Carol 201
Hulsey, Madolyn 148
Hyers, Claudia Anne 201

-J-

Jackson, Tony 184
James, Dale 201
James, Sara G. 215
Jameson, Judy 201
Jammes, Vance 201
Jarriel, Laverne 148
Jenkins, Ann 184
Jenkins, Linda 184
Jessup, Roger 201
Jinkins, Faye 201
Johns, Joe 169
Johnson, Bill 203
Johnson, Brenda 203
Johnson, Charles 203
Johnson, D. 94
Johnson, Jeannette 68, 203
Johnson, Jim 203
Johnson, Lawanna 148
Johnson, Martha 71, 170
Johnson, Nancy 72, 170
Johnson, Shirley S. 215
Johnston, Earline 203
Johnston, Harold 170
Johnston, Mike 170
Jones, Bobby 170
Jones, Carol 148
Jones, Elizabeth 184
Jones, Georges 170
Jones, Judy 170
Jones, Mary Frances 170
Jones, Robert 148
Jordan, Buddy 203
Jones, Sam P. 92, 93, 170
Jordan, Earline 170
Jordan, Ed 111
Jordan, Marian 184
Jordan, Marion 184
Joyner, Mary Bon 203
Junkins, Charles 203

-K-

Kazuaki, Cousin 170
Keebler, Glynn 92, 93, 170
Kelly, Anne 151
Kelly, Jackie 170
Kelly, Patricia 170, 80
Kelly, Patrick 114, 170
Kelly, Paula 203
Kemper, Rebecca 203
Kennedy, Anne S. 215
Kennedy, James 203
Kennedy, Sandra 184
Kenner, Ralph 203
Kent, Diane 151
Kent, John 203
Kerr, Thurza 151
Kersey, Donald 203
Kersey, Laura 203
Kessler, Mary Sue 184
Kicklighter, Alvin 184
Kidd, Barbara 151
Kieve, Joe 203
Kight, Jerry D. 62, 170
King, Paulinda 106, 187
Kingery, Tom 203
Kirbo, Carole 203
Kirbo, Julie 187
Knight, Billy 151
Knight, Claude 187
Knight, Earline 170
Knox, Marshall Grant 187
Kraft, Janet 187
Krissinger, Wayne 151

-L-

Lance, Roland 170
Landman, Frances 170
Lane, Anne 87, 93, 170
Lane, Ruby Gs. 215
Lane, Tommy 203
Lanier, Dicky 93, 170
Lanier, Hillis 203
Lanier, Jane 203
Langston, Jerry 151
Lansford, Eddy 151
Lansford, Martha 187
Lariscy, Donna 170
Lasky, Ronald 151
Lasseter, Jack 203
Lassiter, Al 187
Lastinger, James 187
Law, Martha 61, 151
Lawson, John 187
Lawson, William 151
Layfield, Bonnie 187
Lee, Judie 170
Lee, Patricia 215
Leggette, Charles 187
Lemke, Cora 203
Lentile, Hugh 74, 187
Letchworth, Joy 115
Leveto, Sam 114, 203
Lewis, Dianna 203

Lewis, Jean 187
Lewis, Johnny 203
Lewis, Sam 187
Lindsey, Lynda 203
Little, Elaine 203
Lively, Janice 203
Livingston, Brooks 203
Lockett, Joan 62, 80, 170
Lockett, Johnnie 203
Lockett, Julia 187
Lovett, Jo Ann 187
Luetkemann, Lelen 62, 151
Lumpkin, George 187
Lundberg, David 203
Lunsford, Joe 170
Lynn, Lynda 187

student index

-Mc-

McAllum, Linda 203
McBride, Martha 118, 203
McCall, Lorace E. 215
McCallum, Carrie 187
McCarty, William 170
McCorkle, Norma Jean 203
McCormack, John 203
McClary, Irene 151
McClelland, Grace 62, 107, 170
McClure, Paul Eugene 215
McCranie, Waymon 170
McCrary, Judy 80, 188
McCrimmon, Ray 187
McCuin, Ralph 203
McCullough, Sandra 203
McDaniel, Ronnie 203

McDonald, Mrs. George 215
McDuffie, Gene 170
McElveen, Philip 188
McGahee, David 203
McGahee, Kenneth 170
McGarvey, Dennis 170
McGee, Mary Ann 151
McKinney, Warren 170
McKinney, Vivian 203
McKnight, Frissy 203
McLendon, Felicia 94, 151
McLendon, Nancy 93, 151
McLendon, Peggy 55, 151
McMillen, Pat 113, 170
McNair, Robert 170
McNeely, Lane 188
McNorrill, Janice 93, 114, 203
McRae, Mary Sue 203

-M-

Madison, Doris 72
Magee, Sally 151
Majors, Raymond 170
Malouf, Wadih 71
Mankins, John 151
Manning, Davis 203
Manning, Jo Ann 151
Marsh, Kay 151
Marshall, Jackie 54, 60, 61, 58, 59, 151
Martin, Billy 63, 151
Martin, Cecil 55, 63, 60, 73, 138, 151
Martin, Tommy 107, 151
Martin, William L. 215
Mathews, Barbara 187
Mathews, Ed 187
Mathews, Tommy 170
Mathis, Joe 152
Mayers, Robert 203
Maynard, Jimmy 152
Mayo, Arie 113, 116, 203
Mays, Mary Anne 203
Meadows, Yvonne 93, 172
Means, Gail 172
Medlock, Jo Anne 152
Mercer, Judy 204
Mercer, Vivian 204
Merritt, Jimmy 204
Middleton, Grace 204
Mikkola, Sylvia 204
Milledge, John 187
Miller, Don 152
Miller, Lee 204
Miller, Neila Anne 204
Milligan, Helen 119, 204
Mills, Claxton 152
Mills, Linda 152
Milner, Deanne 69, 204
Miler, Florapaul 152
Misfeldt, Madeline 115, 204
Mitcham, Mary Louisa 106, 187

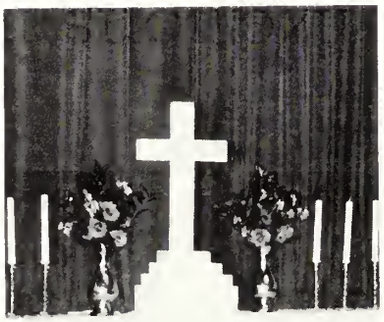

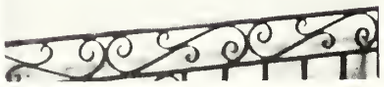

Mitchell, Annette 204
Mixon, Mary Jo 172
Mizzell, Timothy M. 215
Mobley, Gail 80, 172
Monroe, Kathy 187
Moody, Linda 204
Moody, Ray 152

Moore, Brenda 152
Moore, Claire 152
Moore, Dewitt 73, 187
Moore, Jamie 187
Moore, Jane 66, 187
Moore, Jerry 106, 204
Moore, Norma 187
Moore, Terry 204
Morgan, David 204
Morgan, Marian 68, 106, 204
Morrill, Bill 172
Morris, C. 95
Morris, Edward 152
Morris, Glenda 95, 172
Morris, Hartwell 187
Morris, Lynette 204
Morris, Robert 187
Mote, Anne 119, 204
Motes, Becky 60, 68, 93, 204
Moxley, Carolyn 187
Moxley, Marvin 187
Mullis, Joe 152
Mullis, Mary Alice 172
Mullis, Rayford 60, 187
Munda, Kathleen 187
Murphey, Roger 204
Murphy, Ruth L. 215
Murray, Judy 205
Murray, Kent 187
Murray, Patricia 153
Murray, Richard 205
Musselwhite, Glenda 205
Myrick, Laura 205

-N-

Nail, Herty 172
Nash, Bill 64
Neal, Ellen 188
Neal, Eunice 106, 205

student index

Nelson, Don 56, 153
Nelson, Linda Sue 188
Nelson, Mary 103, 153
Nelson, Roger 205
Nessmith, Arthur Jean 61, 153
Nessmith, Beth 69, 205
Nessmith, Gale 205
Neesmith, Jean 61, 205
Nevil, Garrett 205
New, Reid 205
Newberry, Carol 205
Newsome, James A. 153
Newsome, Kitty 153
Newsome, Thomas 188
Nicholson, Mary Jane 188
Norman, Mary C. 215
Norman, Willie A. 215
Norris, Jimmie 188
Norris, Judy 69, 205
Norris, Linda 153
Northington, Roslyn 188
Norwood, Gloria 153
Noweck, Helen 153

-O-

Odom, Dinah 205
Ogletree, Andrea 153

Orr, Bobby 153
Overstreet, Carson 205
Owens, Bill 205
Owens, Kathy 188

-P-

Padgett, Freida 215
Padgett, John 205
Padgett, Preston 188
Page, Roland 112, 172
Page, William 205
Palmer, Julian 172
Palmer, Peggy 95, 188
Parham, Jo Ann 188
Parker, Dudley 188
Parker, Faye 57, 72, 153
Parker, Henrietta 61, 155
Parker, Linda 172
Parker, Kathleen 155
Parker, Kathy 106, 205
Parker, Pam 205
Parr, Emory 206
Parrish, Nancy 188
Parrish, Natalie 155
Partridge, Patsie 206
Paschal, Linda 94, 155
Patterson, Burl 155
Patton, Helen 155
Patton, Ronald 155
Paulk, Rose Marie 188
Pawley, Lila 188
Payne, Maxie 62, 155
Peace, Karl 54, 155
Peacock, Jonathan 206
Peacock, Katherine 94
Pearce, Dianne 188
Pearce, Etwinda 188
Pearre 93, 172
Pearson, Mary Beth 206
Pennington, Andy 188
Perkins, David 155
Perkins, Jimmy 188
Perry, James 172
Peterman, Michele 172
Peters, Jimmy 206
Pethel, Jeanne 172
Pettey, Judy 206
Pevey, Jerry Anne 84, 188
Phillips, Jean 155
Phillips, Margaret 188
Phillips, Patricia 172
Phillips, Rebecca 172
Phillips, Robert 215
Phillips, William 188
Pickron, Patti 68, 206
Pilcher, Joan 155
Pilgrim, Peggy 106, 188
Pinyan, Parrie 172
Pittman, Grady 172
Pitts, Caroline 206
Pocock, Nancy 72, 93
Poller, Michael 111, 188
Pollett, Arlene 93
Pollett, Kathryn 188
Ponder, Ann 188
Poole, James Wyman 75, 155, 73
Poole, Robert 172
Poole, Vicki 188
Pope, James 173
Pope, Shirley 60, 173
Poppell, Anita 173

Poss, Patsy 206
Powell, Barbara 155
Powell, Harry 206
Powell, Kitty 206
Powell, Lillian 215
Powell, Richard 155
Powers, Douglas 206
Prentice, John 206
Preston, Kay 188

Prichard, Allyn 71, 114, 155
Purvis, Gladys Rose 188
Purvis, Louise 206
Pye, Jean 173

-Q-

Quinn, Hartwell 155

-R-

Rachels, Jene 69, 206
Rachels, Larry 173
Ragsdale, Flora 206
Ramage, Wendell 173
Ramey, Pat 206
Ramsey, Julia 188
Ratcliffe, Priscilla 188
Rattray, Elsie 215
Raulerson, Carol 206
Rawl, C. 94
Rawlins, Peggy 155
Ray, Carol 57, 69, 206
Ray, Patty Ann 173
Ray, Paula 188
Ray, Sarah 106, 188
Reddick, Becky 188
Reece, Danny 155
Reese, Harry 155
Reeves, Randy 206
Rehberg, Leverne 93, 155
Reid, Jerry 114, 155
Reid, John 206
Reid, Mable 155
Reynolds, Schuyler 206

student index

[illegible] Melissa 206
[illegible] Dale 155
[illegible]ard, Mike 206
[illegible]son, David 206
Ricks, Gloria 206
Ricks, William 191
Rieck, Diana 206

Ries, Mike 206
Riner, Grayson 206
Rivenbark, Peggy 155
Rivers, Jayne 191
Roberson, Ellen 93, 206
Robertson, James 206
Roberson, Sandra 55, 61, 92, 93, 157
Roberts, Gary 173
Roberts, Sheila 173
Robertson, Amelia 106, 191
Robertson, Terry 206
Robinson, Butch 206
Robinson, Charles 157
Robinson, Perke 173
Robinson, Suzanne 173
Rogers, Alex 157
Rogers, Eddy 63, 157
Rogers, June 206
Rogers, Lawrence 191
Rogers, Mary Lee 66, 84, 173
Rogers, Monroe 173
Rogers, Riska 173
Rogers, Steffen 64
Roper, Joel 191
Rose, Joesana 206
Rountree, Meredith 206
Rountree, Rhonda 206
Roush, Tommy 173
Rowell, Bonnie Jean 157
Rowell, Patricia 191
Royal, Henrietta 191
Royal, Jacqueline 206
Royster, William 157
Ruffin, Faye 191
Rushing, Carol 191
Rushing, Janelle 69, 206
Rusk, Shelby 157
Russell, Elizabeth 206
Russell, Phil 157
Russell, Virginia 215
Rycroft, Earnest 173

-S-

Sack, Claire 157, 86
Sack, Julia 174, 86
Sack, Joan 86
Sanders, Charlotte 157
Sanders, P. 106
Sandefur, Barbara Ann 57, 191
Sanderfur, Tommie 157
Sands, Teddy 94
Sapp, Ida Jane 174
Sargent, Kenneth 206
Satterfield, Roland 157
Saturday, Roy 157
Saucier, Linda 191
Saunders, Adrienne 174
Saunders, Cgeryl 206
Savage, Anne 206, 70
Sawyer, Sharon 191
Saylor, Bette 191
Scarboro, Linda 206
Scharnitzky, Mae 93, 94, 157
Schnell, John 174
Schoelkopf, Harold 157
Schubert, Sue 191
Schwanebeck, Alfred 191
Scott, Faye 191
Scott, Linda 174
Scraggs, Joe 191
Screws, Martha Lynn 157
Scruggs, Betty 54, 157, 72
Scruggs, Judy 194, 206
Sears, Jeannie 174
Sears, Joe

Seawright, Pat 206
Seedlock, Robert F. Jr. 174
Sellers, Ann 72, 157
Serrells, Joyce 206
Sevilley, Herman 158
Sewell, Brenda 206
Shaffer, Harold A., Jr. 215
Sharer, Jacquelyn G. 215
Shaw, Linda 117, 191
Shaw, Randall 174
Shearouse, Mary 66, 71, 75, 174
Shellman, Patricia 206
Shelton, Billy 209
Sheppard, Billy 191
Shepard, Judy 75, 174
Shephard, Kenneth 157
Sheppard, Maxine 66, 106, 191
Sherrer, Randy 174
Shippey, Herbert 206
Shippey, Judy 191
Shore, Harry 191
Shugart, Sandra 157, 105
Shuman, Ivy Lee, Jr. 174
Shuman, James 191

Shuman, Nicky 109
Shuperd, Katisue 74, 191
Sicay, Teofilo 42
Siefferman, Bob 82, 83, 137
Siekens, Donna 191
Sikes, Barbara Ann 125
Sikes, Barbara 106, 191
Sikes, Johnie Poole 51
Simmons 125, 191
Simmons, Roy L. 89
Simmons, Tommy 174
Simpson, Gloria 174
Sims, Larue
Sirower, Joel 209
Skelton, Frances 174
Skinner, Randy 209
Slade, James 180
Slaton, Susan 107
Smith, Anne 86
Smith, Charlene 174
Smith, Charles 125
Smith, Elaine 46, 59, 158
Smith, Faye 46, 109, 74, 87, 193, 174
Smith, Faye 209
Smith, Gayle 125, 191
Smith, Jenine 157, 72

student index

Smith, Mary S. 215
Smith, Mona 125
Smith, Patsy 95, 174
Smith, Vera 191
Smith, Sue 191
Smith, William 157, 63

Snider, Sharon 157
Snipes 125, 191
Sowell, Faye 174
Spandle, John 209
Speir, Donald 125
Stabler, Sue 209
Stacy, Patty 93, 95, 58, 209
Stadnick, Vincent 215
Stafford, Larry 158
Stallcup, Brenda 72, 174
Stallings, Marti 209
Stanley, Jean 174
Stanley, Peyton 209
Stanley, Rodney 191
Stanley, Saundra 106, 174
Stapleton, Faye 191
Stephens, Danny 209
Stephens, John Frank 174
Stephens, Tommy 158
Stephenson, Ellen 174
Stetzer, John, Jr. 191
Stewart, Charles 158
Steward, Edward 209
Stewart, Mary Alice 92, 93, 174
Stokes, Donald 191
Stokes, Veronica 95, 209
Storey, Lynn 191
Street, Arlene 94, 191, 89
Street, Phil 158
Strickland, Elaine 192
Strickland, Eve 209, 87
Strickland, Glenda 174
Strickland, Lynn 192
Strickland, Sandra 94, 75, 87, 158
Strickland, Sonny 192
Strong, Kerry 106, 192
Stubbs, Judith 158
Suber, Bob 63
Suber, James 174
Sudduth, Ronald 209
Sullivan, Judy 209
Summerlin, Marnelle 209
Summerour, Sue 174
Sumner, Mack 158
Surles, Madge 62, 94, 158
Sutlive, Jody 62, 174
Swan, Ann 209
Swindle, Margaret Ann 192
Symons, Patsy 68, 209

-T-

Tankersley, Hubert 192
Tanner, Maudie 174
Tanner, Sibyl 174
Tanner, Wendell 174
Taylor, Carol 192
Taylor, Eugene 158
Taylor, Flossie 215
Taylor, Kaye 62, 158
Temple, Carol 209
Thackston, Christine 174
Theus, Pamela 209
Thomas, George 56, 58, 59, 158
Thomas, John 174
Thomas, Kay 209

Thombs, Lisa 84, 174
Thompson, Carleen 175
Thompson, Claudia 209
Thompson, Frankie 209
Thompson, Gerald 209
Thompson, Jo Ann 95, 209
Thompson, Juan 209
Thompson, Judy 209
Thompson, Ray 106, 176
Thompson, Rhetta 118, 209
Thompson, Sandra 209
Thompson, Sherrie 158
Thompson, Sonya 209
Timmons, Charles 209
Tippins, Sherry 209
Todd, Mary Ann 209
Tomberlin, Polly 106, 192
Tompkins, Gwen 158
Tompkins, Leon 158
Tootle, Betty 209
Toshach, John 71, 111, 112, 176
Townsend, Marcia 209
Trapnell, Billy 158
Trapnell, Penny 69, 209
Trey, Frances 192
Tribble, Genie 209
Tripp, James 73, 158
Tuberville, Sue 209
Tucker, Claudia 107, 187, 209
Tucker, Frann 209
Tunison, D. C. 176
Turner, A. 57, 73, 93, 111, 158
Turner, Linda 95, 158
Turner, Marsha 192
Turner, Mike 209
Twiggs, John 63, 158
Tyre, Ronnie 176
Tyson, Julie 158
Tyson, Marsha 176
Tyson, Travis 158

-U-

Urso, Sammie 158
Usher, Armond 192
Ussery, Kenneth 158

-V-

Valenzuela, Marcia 30, 209
Vanlandingham, Beth 158
Varn, Martha 192
Varmedoe, David 64, 192

student index

Vaughan, Lynda 192
Vinson, Julie 176
Vogel, Sondra 192
Vollenweider, Jane 176
VonDielingen, Glen 209

-W-

Waddell, Ken 160

Wade, Zach 209
Walden, Elaine 106, 192
Walker, A. J. 95
Walker, Frank 160
Walker, Lester 176
Walton, Jerry 160
Ward, Carol 209
Ward, Frances 209
Ward, Larry 176
Ward, Lynwood 209
Ward, Marion 72, 160
Ward, Martha
Warnock, Charles 56, 160
Waters, Amelia 176
Waters, Jamey 210
Waters, Janette 84, 176
Waters, Jerry 210
Waters, Johnny 176
Waters, Nancy 93, 177
Waters, Simon 210
Watson, Beth 210
Watson, George 210
Watson, Major 192
Watson, Margaret 177
Way, Mimi 210
Weaver, Joyce 210
Weatherly, Jane 210
Weeks, Clark 192
Weldon, Linda 177
Wellbrock, Katherine 60, 62, 74, 94, 116, 160
Wells, David 210
Wells, Douglas 210
Wells, Elaine 87, 160
West, Carolyn 210
West, Wendell 160
Westberry, Donald 92, 93, 162, 177
Westberry, Harriet 93, 210
Wheeler, Becky 210
Wheeler, Lea 192
Whiddon, Hubert 63, 160
White, Barbara 160
White, Beth 177
White, Charlene 210
White, Janis 193
White, Winkie 160
Whittington, Angela 161
Wiggins, Billy 210
Wightman, Dell 161
Wilder, Doyle 74, 193
Wilder, Tom 210
Wildes, Martha 193
Wildes, Sue 211
Wilkerson, Sarah 193
Wilkerson, Tom 63, 111, 115, 161
Wilkes, Claire 193
Wilkes, Merle 215
Williams, Billy 211
Williams, Carol 95, 211
William, Alice 193
Williams, Howard 161
Williams, Jimmy 177
Williams, Peggy Jo 193
Williams, Sandra 177
Williams, Thomas 161
Williams, Thurmon 112
Williamson, Jennings 215
Williamson, Jimmy 211
Williamson, Wayne 211
Williford, John 162, 177
Willis, Winston 193
Wilson, Billy 177
Wilson, Daisy 193
Wilson, Heyward 177
Wilson, Mary 211
Wilson, Wendel 211
Winn, Faye 161
Winn, Marjorie 177
Winn, Robert 211
Wittkamp, Carolyn 177
Wolfe, Billy 177
Wolfe, Gwen 211
Wolfe, Sandra 211
Wolfe, Sarah 74, 193
Wommack, Curtis 107, 177
Wood, Bill 161
Wood, Evalyn 177
Wood, Mary 161, 72
Woodall, Belva 193
Woodard, Ellene 161
Woodard, Forrest 211
Woodman, Henry Marion 161
Woods, Dianne 46, 47
Woodward, Carl 177
Woodward, Ruby 93, 95, 211
Woody, Carol 94, 193
Woody, Marilyn 211
Wright, Grace 75, 193
Wright, Joan 193
Wright, Perry 193
Wright, Steve 57, 107, 161

-Y-

Yarbrough, Dale 193
Yates, Faye 193
Yawn, Laverne 161
Yeomans, Betty 66, 74, 60, 178, 193
Yeomans, Gary 211
Young, Charles 161
Young, Hazel 161

Young, Helen 161
Young, LaTrelle 211
Young, Nancy 94, 161
Youngblood, Dorothy 215
Youngblood, Georgia 215
Youmans, Bryant 107, 193

-Z-

Zeigler, Alan 193
Zipperer, Patricia 211

organizations index

Alpha Gamma Omicron ... 74
Alpha Gamma Pi ... 74
Alpha Pi Omega ... 76
Alpha Rho Tau ... 97
Anderson Hall ... 69
Archaeology Society ... 99
Association for Childhood Education ... 94
Baptist Student Union ... 89
Christian Church Youth ... 87
Combo ... 82
Committee of 41 ... 58
Concert Band ... 80
Cone Hall ... 63
Deal Hall ... 68
English Club ... 101
4-H Club ... 107
French Club ... 103
Gamma Sigma Upsilon ... 75
George-Anne ... 112
German Club ... 102
Home Economics Club ... 106
Industrial Arts Club ... 96
Kappa Delta Epsilon ... 72
Kappa Phi Kappa ... 73
Lewis Hall ... 66
Majorettes ... 83
Masquers ... 100
Men's Residence Halls Committee ... 60
Miscellany ... 111
Music Educators Club ... 85
Newman Club ... 86
Organization Presidents ... 59
Pem Club ... 108
Phi Beta Lamba ... 104
Philharmonic Choir ... 81
Phi Mu Alpha ... 78
Pi Omega Pi ... 103
Primitive Baptist Youth Fellowship ... 90
Radio Club ... 98
Recreation Club ... 107
Reflector ... 116
Sanford Hall ... 64
S-Club ... 109
Sigma Alpha Iota ... 84
Social Committee ... 58
Student Advisors ... 61
Student Congress ... 56
Student National Education Association ... 92
Veazey Hall ... 62
Wesley Foundation ... 88
Westminster Fellowship ... 86
Women's Recreation Association ... 110
Women's Residence Halls Committee ... 60
Who's Who ... 54
Young Democrats ... 70
Young Republicans ... 71
Young Women's Auxiliary ... 90

the final word

The last name is checked, the last picture stamped, the last page dummied, and the 1963 Reflector is no longer a dream but a reality.

What is this tangible form of a dream that began to materialize almost a year ago? It is a mirror reflecting the image of a rapidly changing college. It is a book composed of pictures—a moment caught and held in memory.

A fire drill at midnight, rushing feet, a stack of textbooks, the Paragon at eleven, an A-shirt and madras shirt, a friendly wave, the dogwood in bloom, a kiss, a crowded gym, a club meeting, the ripple of a deck of cards, a lecture, a test.

It is Sunday morning at church, waiting in endless lines, a drizzling day in December, a hot one in May, a Saturday at the beach.

You meet a new roommate. You hear the stereo down the hall. You subconsciously note the beat of a popular song as you walk through the student center. You question old traditions, and form new ones. These things and countless others are Georgia Southern College.

Memories, reflections, dreams—these do not need words. They are feelings, and they are you caught for a moment and suspended in time. This is the meaning that the 1963 Reflector holds for me. I hope that you also find it a reflection of your life at Georgia Southern College.

I wish to thank those people that helped to make this book a reality. They seldom knew when their unselfish help and cheerful words saved my sanity, my wandering sense of humor, and restored my diminished faith in the future.

Dave, Sally W., Frank, Joe, and Maryanne D. were always willing to provide transportation at crucial moments. Sue and Clyde Currie and their wonderful family were not just photographers, but friends who knew my darkest moments.

Ed Jones with his never ending smile, and my boss, Richard Mandes, could always see the end.

Those who kept my spirits up and in a quiet way gave me more than they can know —Hoyt, Bea, Jackie, Frances, and Sallie.

The Reflector staff worked hard and learned many things. Most of them seemed horrible at the time, but now we know they were worth the headaches. Anita was so efficient, sensible, and wonderful. Judy plunged into an impossible task and came through smiling. Danny, Arie, Katherine, as well as the rest of the staff, did excellent work on their sections.

Dr. Jack Averitt, Kirbylene Stephens, and others too numerous to mention played an important role in the formation of the 1963 Reflector.

It is my favorite wish that you will enjoy the Reflector as much as I have enjoyed meeting and working with you.

Marie Eubanks
Editor
The 1963 Reflector

TAYLOR PUBLISHING COMPANY
"The World's Best Yearbooks Are Taylor-made"
YEARBOOKS

RESERVE
LH
1
.G43
R4
1963

ZACH S. HENDERSON LIBRARY
0 2001 0489069 0

DEMCO